

# Accessories 2018



# AMICO ACCESSORIES PRICE BOOK 2017

## Table of Contents

STORAGE SOLUTIONS			
Storage Basket - Bottom Mount	2	Folding Swivel Writing Shelf	13
Storage Basket - Swivel	8	Folding Writing Shelf	13
Storage Basket - Raised Post Mount	10	Articulating Swivel Shelf	15
Basket Liner and Divider	12		
INSTRUMENT MOUNTS			
Welch Allyn 767 Ophthalmoscope Holder	16	Vacuum Bottle Slide	20
Welch Allyn Sure Temp or KleenSpec Holder	16	Plastic Suction Canister Holder	20
BP Cuff Basket	17	Plastic Suction Canister	21
Amico Aneroid Manometer	17	Blender Bracket	22
Other Aneroid Mounting Plate	18	Humidifier Bracket	22
GENERAL ROOM ACCESSORIES			
Supply Clip	23	Universal Sharps Holder	28
Tubing Clip	24	Glove Box Holder	28
Utility Clip	25	IV Hook	29
Cord Wrap	25	Infusion Pump Mount	30
Chart Holder	26	Equipment Post	30
Resuscitation Bag Holder	26	Power Supply Mount	32
E-Cylinder Tank Holder	27	Universal Barcode Scanner Holder	33
Daniels Sharpsmart Holder	27		
GAS BLOCK & CONNECTORS			
Single Gas Block	34	T Connector	42
Double Gas Block	37	Y Connector	43
Triple Gas Block	40	Movable Horizon Gas Block	44
EQUIPMENT RAIL ADAPTERS			
Amico Horizontal Adapter	45	Hill-Rom Vertical Adapter	47
Amico Vertical Adapter	45	HSI Vertical Rail Adapter	48
Fairfield Adapter	46	Ohmeda Dovetail Adapter	48
Euro Track (DIN) 25mm Adapter	46	Direct Wall Adapter	49
MRS Vertical Monitor Channel Adapter	47	Post Clamp	49
EQUIPMENT RAILS			
Amico Horizontal Rail System	51	Light Duty Fairfield Rail System on Adapter for Vertical	53
Light Duty Fairfield Rail System	51	Flatwall	
Fairfield Rail System and Mounting Bracket	51	Fairfield Rail System on Adapter for Vertical Flatwall	54
Light Duty Rail System (Conversion)	52	Amico Vertical Rail System	54
Amico Horizontal Rail System on Adapter for Vertical Flatwall	53	Monitor Channel System and Cover	55
		Mobile Amico Horizontal Rail System	57
MONITOR ROLL STANDS			
Monitor Roll Stand	59	LCD Monitor Roll Stand	61
MONITOR MOUNTING PLATES & ROLL STANDS - MONITOR MANUFACTURER SPECIFIC			
GE Healthcare	62	Welch Allyn	71
Philips Healthcare	66	Mindray	72
Dräger Medical	68	Vital Signs (Masimo, Cas & Nellcor)	75
Spacelabs Healthcare	69	Capsule Neuron	76
PATIENT MONITOR, LCD MONITOR, KEYBOARD & LAPTOP ARMS			
Adjustable Height Monitor Arm	78	Adjustable Height Keyboard Arm	98
Side to Side Monitor Arm	84	Side to Side LCD Arm	102
Adjustable Height LCD Arm	94	Side to Side Keyboard Arm	105
Light-duty Monitor Arm, Spare Parts & Adapters	96	Adjustable Height Laptop Workstation	111
MONITOR ARM AND IT STATION PERIPHERALS			
Power Bar	115	Down Post	120
Power Supply Mount	115	Mouse Pad	120
Barcode Scanner Holder	116	Wrist Pad	121
LCD Bumper Handle	116	Mouse Holder	121
Cord Hook	117	Magnetic Keyboard Tray (Factory Add-On)	121
Cord Wrap	117	Counter Top Channel	122
AHM Monitor Handle	117	Table Top Mount	122
CPU Mount	118	Dual Arm Add-On	122
Thin Client Mount Behind LCD	119	Weighted Plate for Falcon IT Station	123
VESA Plate Adapter	119	RFID Upgrade kit & Active RFID on Dual Surface	123
Basket	120	Integrated RFID Reader for Sidekick (Factory Add-On)	124
ADJUSTABLE HEIGHT IT STATIONS - LCD / KEYBOARD COMBO ARMS			
Falcon Adjustable Height IT Station - Dual Surface	125	Raven Adjustable Height Reverse IT Station - Mini Keyboard	136
Falcon Adjustable Height IT Station - Falcon	128	Falcon Lite Side-to-Side IT Station	138
Falcon Adjustable Height IT Station - Mini Keyboard	131	Condor Lite SSM Arms Package	144
Raven Adjustable Height Reverse IT Station	134	Condor Adjustable Height Channel	146

## Basket 5 x 5 x 4

Replace (X) with selected adapter  
Shipped fully assembled with  
selected adapter style

5" (12.7cm) x 5" (12.7cm) x 4" (10.2cm) (w x d x h)

Small storage basket great for BP cuffs and miscellaneous odds and ends. Designed to sit below the horizontal rail, or in the center for vertical systems.



**050504-(X)-BB**

<b>A</b> - Amico Horizontal Rail	<b>D</b> - Ohmeda Dovetail Vertical Rail	<b>E25</b> - DIN 25mm Rail	<b>R200</b> - 2" Diam. Pole Clamp
<b>F</b> - Fairfield Rail	<b>G</b> - Hill-Rom Vertical Rail	<b>DW</b> - Direct To Wall	<b>MON</b> - Vertical Monitor Channel
<b>V</b> - Amico Vertical Rail	<b>S</b> - HSI Vertical Rail	<b>R125</b> - 1.25" Diam. Pole Clamp	

<u>Part#</u>	<u>List</u>	<u>Part#</u>	<u>List</u>
050504-A-BB		050504-E25-BB	
050504-F-BB		#* 050504-DW	
050504-V-BB		050504-R125-BB	
050504-D-BB		050504-R200-BB	
050504-G-BB		050504-MON-BB	
* 050504-S-BB			

\* Long lead time product.

# Fasteners required to mount to wall are not provided.

## Basket 9 x 9 x 10

Replace (X) with selected adapter  
Shipped fully assembled with  
selected adapter style

9" (22.9cm) x 9" (22.9cm) x 10" (25.4cm) (w x d x h)

Medium storage basket designed to accommodate small objects for nurses and doctors convenience. Designed to sit below the horizontal rail, or in the center for vertical rail systems.



**090910-(X)-BB**

<b>A</b> - Amico Horizontal Rail	<b>D</b> - Ohmeda Dovetail Vertical Rail	<b>E25</b> - DIN 25mm Rail	<b>R200</b> - 2" Diam. Pole Clamp
<b>F</b> - Fairfield Rail	<b>G</b> - Hill-Rom Vertical Rail	<b>DW</b> - Direct To Wall	<b>MON</b> - Vertical Monitor Channel
<b>V</b> - Amico Vertical Rail	<b>S</b> - HSI Vertical Rail	<b>R125</b> - 1.25" Diam. Pole Clamp	

<u>Part#</u>	<u>List</u>	<u>Part#</u>	<u>List</u>
090910-A-BB		090910-E25-BB	
090910-F-BB		#* 090910-DW	
090910-V-BB		090910-R125-BB	
090910-D-BB		090910-R200-BB	
090910-G-BB		090910-MON-BB	
* 090910-S-BB			

\* Long lead time product.

# Fasteners required to mount to wall are not provided.

**Distributed by Hospital Facility Services 612.272.2998 | BillK@hospitalFS.com**

## Basket 10 x 6 x 9

Replace (X) with selected adapter  
Shipped fully assembled with  
selected adapter style

10" (25.4cm) x 6" (15.2cm) x 9" (22.9cm) (w x d x h)

Medium basket that works well with small items in patient rooms can also work as a convenient waste receptacle. Designed to sit below the horizontal rail, or in the center for vertical systems.



**100609-(X)-BB**

<b>A</b> - Amico Horizontal Rail	<b>D</b> - Ohmeda Dovetail Vertical Rail	<b>E25</b> - DIN 25mm Rail	<b>R200</b> - 2" Diam. Pole Clamp
<b>F</b> - Fairfield Rail	<b>G</b> - Hill-Rom Vertical Rail	<b>DW</b> - Direct To Wall	<b>MON</b> - Vertical Monitor Channel
<b>V</b> - Amico Vertical Rail	<b>S</b> - HSI Vertical Rail	<b>R125</b> - 1.25" Diam. Pole Clamp	

<u>Part#</u>	<u>List</u>	<u>Part#</u>	<u>List</u>
100609-A-BB		100609-E25-BB	
100609-F-BB		#* 100609-DW	
100609-V-BB		§ 100609-R125-BB	
100609-D-BB		§ 100609-R200-BB	
100609-G-BB		100609-MON-BB	
* 100609-S-BB			

§ Comes with cord wrap on the side of the basket.

\* Long lead time product.

# Fasteners required to mount to wall are not provided.

## Basket 10 x 10 x 4

Replace (X) with selected adapter  
Shipped fully assembled with  
selected adapter style

10" (25.4cm) x 10" (25.4cm) x 4" (10.2cm) (w x d x h)

Great for miscellaneous storage and organizing supplies. Designed to sit below the horizontal rail, or in the center for vertical systems.



**101004-(X)-BB**

<b>A</b> - Amico Horizontal Rail	<b>D</b> - Ohmeda Dovetail Vertical Rail	<b>E25</b> - DIN 25mm Rail	<b>R200</b> - 2" Diam. Pole Clamp
<b>F</b> - Fairfield Rail	<b>G</b> - Hill-Rom Vertical Rail	<b>DW</b> - Direct To Wall	<b>MON</b> - Vertical Monitor Channel
<b>V</b> - Amico Vertical Rail	<b>S</b> - HSI Vertical Rail	<b>R125</b> - 1.25" Diam. Pole Clamp	

<u>Part#</u>	<u>List</u>	<u>Part#</u>	<u>List</u>
101004-A-BB		101004-E25-BB	
101004-F-BB		#* 101004-DW	
101004-V-BB		101004-R125-BB	
101004-D-BB		101004-R200-BB	
101004-G-BB		101004-MON-BB	
* 101004-S-BB			

\* Long lead time product.

# Fasteners required to mount to wall are not provided.

**Distributed by Hospital Facility Services 612.272.2998 | BillK@hospitalFS.com**



## Basket 10 x 10 x 7

Replace (X) with selected adapter  
Shipped fully assembled with  
selected adapter style

10" (25.4cm) x 10" (25.4cm) x 7" (17.8cm) (w x d x h)

Medium basket to keep medical products organized and within reach. Designed to sit below the horizontal rail, or in the center for vertical systems.



101007-(X)-BB

<b>A</b> - Amico Horizontal Rail	<b>D</b> - Ohmeda Dovetail Vertical Rail	<b>E25</b> - DIN 25mm Rail	<b>R200</b> - 2" Diam. Pole Clamp
<b>F</b> - Fairfield Rail	<b>G</b> - Hill-Rom Vertical Rail	<b>DW</b> - Direct To Wall	<b>MON</b> - Vertical Monitor Channel
<b>V</b> - Amico Vertical Rail	<b>S</b> - HSI Vertical Rail	<b>R125</b> - 1.25" Diam. Pole Clamp	

<u>Part#</u>	<u>List</u>	<u>Part#</u>	<u>List</u>
101007-A-BB		101007-E25-BB	
101007-F-BB		#* 101007-DW	
101007-V-BB		101007-R125-BB	
101007-D-BB		101007-R200-BB	
101007-G-BB		101007-MON-BB	
* 101007-S-BB			

\* Long lead time product.

# Fasteners required to mount to wall are not provided.

## Basket 13 x 9 x 7

Replace (X) with selected adapter  
Shipped fully assembled with  
selected adapter style

13" (33.0cm) x 9" (22.9cm) x 7" (17.8cm) (w x d x h)

Easily accessible, and versatile storage basket which can be effortlessly transferred around the room or removed for sterilization. Designed to sit below the horizontal rail, or span across two vertical rails.



130907-(X)-BB

<b>A</b> - Amico Horizontal Rail	<b>E25</b> - DIN 25mm Rail	<b>MON</b> - Vertical Monitor Channel	<b>V138</b> - 14" Amico Recessed Flatwall Spanning 2 Vertical Rails
<b>F</b> - Fairfield Rail	<b>DW</b> - Direct To Wall		

<u>Part#</u>	<u>List</u>	<u>Part#</u>	<u>List</u>
130907-A-BB		#* 130907-DW	
130907-F-BB		130907-MON-BB	
130907-E25-BB		^ 130907-V138-BB	

\* Long lead time product.

# Fasteners required to mount to wall are not provided.

^ 13.88" (35.2cm) between centers of two mounting points.

**Distributed by Hospital Facility Services 612.272.2998 | BillK@hospitalFS.com**

## Basket 18 x 9 x 7

Replace (X) with selected adapter  
Shipped fully assembled with  
selected adapter style

18" (45.7cm) x 9" (22.9cm) x 7" (17.8cm) (w x d x h)

Large storage basket useful for those hard to store items that take up space on a shelf or in a cupboard. Designed to sit below the horizontal rail.



180907-(X)-BB

**A** - Amico Horizontal Rail

**F** - Fairfield Rail

**E25** - DIN 25mm Rail

**DW** - Direct To Wall

Part#	List
180907-A-BB	
180907-F-BB	

Part#	List
180907-E25-BB	
#* 180907-DW	

\* Long lead time product.

# Fasteners required to mount to wall are not provided.

## Basket 19 x 5 x 3

Replace (X) with selected adapter  
Shipped fully assembled with  
selected adapter style

19" (48.3cm) x 5" (12.7cm) x 3" (7.6cm) (w x d x h)

Storage basket that accommodates larger items to free up space throughout the room. Designed to sit below the horizontal rail, or span across two vertical rails.



190503-(X)-BB

**A** - Amico Horizontal Rail

**F** - Fairfield Rail

**E25** - DIN 25mm Rail

**DW** - Direct To Wall

**V138** - 14" Amico Recessed Flatwall  
Spanning 2 Vertical Rails

**V178** - 19" Amico Surface Flatwall  
Spanning 2 Vertical Rails

**V188** - 19" Amico Recessed Flatwall  
Spanning 2 Vertical Rails

Part#	List
190503-A-BB	
190503-F-BB	
190503-E25-BB	

#\* 190503-DW

Part#	List
^ 190503-V138-BB	
^ 190503-V178-BB	
^ 190503-V188-BB	

\* Long lead time product.

# Fasteners required to mount to wall are not provided.

^ 13.88"(35.2cm) between centers of two mounting points for 190503-V138-BB.

17.81"(45.2cm) between centers of two mounting points for 190503-V178-BB.

18.88"(47.9cm) between centers of two mounting points for 190503-V188-BB.

**Distributed by Hospital Facility Services 612.272.2998 | BillK@hospitalFS.com**

## Basket 24 x 5 x 3

Replace (X) with selected adapter  
Shipped fully assembled with  
selected adapter style

24" (61.0cm) x 5" (12.7cm) x 3" (7.6cm) (w x d x h)

Large storage basket that can be moved and relocated easily on any part of the rail. Designed to sit below the horizontal rail.

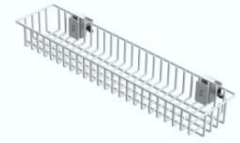

**240503-(X)-BB**

**A -** Amico Horizontal Rail

**F -** Fairfield Rail

**E25 -** DIN 25mm Rail

**DW -** Direct To Wall

Part#	List
240503-A-BB	
240503-F-BB	

Part#	List
240503-E25-BB	
#* 240503-DW	

\* Long lead time product.

# Fasteners required to mount to wall are not provided.

## Basket 24 x 9 x 7

Replace (X) with selected adapter  
Shipped fully assembled with  
selected adapter style

24" (61.0cm) x 9" (22.9cm) x 7" (17.8cm) (w x d x h)

Storage basket with ample room for larger items that require storage. Designed to sit below the horizontal rail.



**240907-(X)-BB**

**A -** Amico Horizontal Rail

**F -** Fairfield Rail

**E25 -** DIN 25mm Rail

**DW -** Direct To Wall

Part#	List
* 240907-A-BB	
* 240907-F-BB	

Part#	List
* 240907-E25-BB	
#* 240907-DW	

\* Long lead time product.

# Fasteners required to mount to wall are not provided.

**Distributed by Hospital Facility Services 612.272.2998 | BillK@hospitalFS.com**

## Basket 28 x 5 x 3

Replace (X) with selected adapter  
Shipped fully assembled with  
selected adapter style

**280503-(X)-BB**

28" (71.1cm) X 5" (12.7cm) X 3" (7.6cm) (w x d x h)

Large basket designed to have room to accommodate items such as tubing, catheters, bandages etc. Designed to sit below the horizontal rail, or span across two vertical rails.

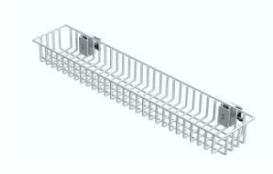

**A** - Amico Horizontal Rail  
**F** - Fairfield Rail

**E25** - DIN 25mm Rail

**DW** - Direct To Wall

**V268** - 28" Amico Surface Flatwall  
Spanning 2 Vertical Rails

Part#	List
* 280503-A-BB	
* 280503-F-BB	
* 280503-E25-BB	

Part#	List
#* 280503-DW	
^* 280503-V268-BB	

\* Long lead time product.

# Fasteners required to mount to wall are not provided.

^ 26.81"(68.1cm) between centers of two mounting points.

## Basket 28 x 5 x 6

Replace (X) with selected adapter  
Shipped fully assembled with  
selected adapter style

**280506-(X)-BB**

28" (71.1cm) X 5" (12.7cm) X 6" (15.2cm) (w x d x h)

Storage basket designed to create maximum storage space for nurses and healthcare professionals.



**A** - Amico Horizontal Rail  
**F** - Fairfield Rail

**E25** - DIN 25mm Rail

**DW** - Direct To Wall

**V268** - 28" Amico Surface Flatwall  
Spanning 2 Vertical Rails

Part#	List
* 280506-A-BB	
* 280506-F-BB	
* 280506-E25-BB	

Part#	List
#* 280506-DW	
^* 280506-V268-BB	

\* Long lead time product.

# Fasteners required to mount to wall are not provided.

^ 26.81"(68.1cm) between centers of two mounting points.

**Distributed by Hospital Facility Services 612.272.2998 | BillK@hospitalFS.com**

## Basket 9 x 9 x 10 - Swivel Basket

Replace (X) with selected adapter  
Shipped fully assembled with  
selected adapter style

**090910-(X)-BS**

9" (22.9cm) x 9" (22.9cm) x 10" (25.4cm) (w x d x h)

Medium size basket ideal to use as a patient or nurse trash bin when combined with a simple plastic disposable bag.



V - Amico Vertical Rail

Part#	List
090910-V-BS	

## Basket 10 x 6 x 9 - Swivel Basket

Replace (X) with selected adapter  
Shipped fully assembled with  
selected adapter style

**100609-(X)-BS**

10" (25.4cm) x 6" (15.2cm) x 9" (22.9cm) (w x d x h)

Convenient storage basket with the addition of a swivel adapter that allows the basket to pivot side to side. Great for storage of gauze, oxygen masks, wipes, and other miscellaneous medical necessities.

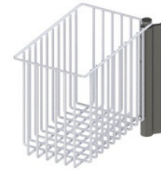

V - Amico Vertical Rail

Part#	List
100609-V-BS	

## Basket 10 x 10 x 4 - Swivel Basket

Replace (X) with selected adapter  
Shipped fully assembled with  
selected adapter style

**101004-(X)-BS**

10" (25.4cm) x 10" (25.4cm) x 4" (10.2cm) (w x d x h)

Versatile swivel basket which allows items to be within nurses reach while being kept organized.



V - Amico Vertical Rail

Part#	List
101004-V-BS	

**Distributed by Hospital Facility Services 612.272.2998 | BillK@hospitalFS.com**



## Basket 10 x 10 x 7 - Swivel Basket

Replace (X) with selected adapter  
Shipped fully assembled with  
selected adapter style

10" (25.4cm) X 10" (25.4cm) X 7" (17.8cm) (w x d x h)

Medium size storage basket that helps organize and improve workflow.



101007-(X)-BS

V - Amico Vertical Rail

**Part#**

**List**

101007-V-BS

## Basket 13 x 9 x 7 - Swivel Basket

Replace (X) with selected adapter  
Shipped fully assembled with  
selected adapter style

13" (33.0cm) X 9" (22.9cm) X 7" (17.8cm) (w x d x h)

Large storage basket commonly used for patients belongings or other miscellaneous items, easily unhooks for transfer between rooms.



130907-(X)-BS

V - Amico Vertical Rail

**Part#**

**List**

130907-V-BS

**Distributed by Hospital Facility Services 612.272.2998 | BillK@hospitalFS.com**

## Basket 18 x 9 x 7 - Raised Post Mount

Replace (X) with selected adapter  
Shipped fully assembled with  
selected adapter style

18" (45.7cm) x 9" (22.9cm) x 7" (17.8cm) (w x d x h)

Large storage basket useful for those hard to store items that take up space on a shelf or in a cupboard. Designed to sit above the horizontal rail.

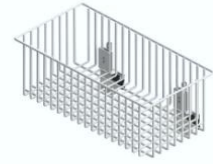

180907-(X)-BT

A - Amico Horizontal Rail

F - Fairfield Rail

E25 - DIN 25mm Rail

Part#	List
180907-A-BT	
180907-F-BT	

Part#	List
180907-E25-BT	

## Basket 19 x 5 x 3 - Raised Post Mount

Replace (X) with selected adapter  
Shipped fully assembled with  
selected adapter style

19" (48.3cm) x 5" (12.7cm) x 3" (7.6cm) (w x d x h)

Medium storage basket accommodates larger items to free up space throughout the room. Designed to sit above the horizontal rail.



190503-(X)-BT

A - Amico Horizontal Rail

F - Fairfield Rail

E25 - DIN 25mm Rail

Part#	List
190503-A-BT	
190503-F-BT	

Part#	List
190503-E25-BT	

## Basket 24 x 5 x 3 - Raised Post Mount

Replace (X) with selected adapter  
Shipped fully assembled with  
selected adapter style

24" (61.0cm) x 5" (12.7cm) x 3" (7.6cm) (w x d x h)

Large storage basket that can be moved and relocated easily on any part of the rail. Designed to sit above the horizontal rail.

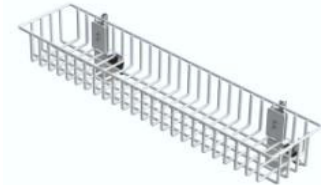

240503-(X)-BT

A - Amico Horizontal Rail

F - Fairfield Rail

E25 - DIN 25mm Rail

Part#	List
240503-A-BT	
240503-F-BT	

Part#	List
240503-E25-BT	

Distributed by Hospital Facility Services 612.272.2998 | BillK@hospitalFS.com

## Basket 24 x 9 x 7 - Raised Post Mount

Replace (X) with selected adapter  
Shipped fully assembled with  
selected adapter style

24" (61.0cm) x 9" (22.9cm) x 7" (17.8cm) (w x d x h)

Storage basket with ample room for larger items that require storage. Designed to sit above the horizontal rail.



**240907-(X)-BT**

**A -** Amico Horizontal Rail

**F -** Fairfield Rail

**E25 -** DIN 25mm Rail

**Part#** \_\_\_\_\_ **List**

\* 240907-A-BT

\* 240907-F-BT

**Part#** \_\_\_\_\_ **List**

\* 240907-E25-BT

\* Long lead time product.

## Basket 28 x 5 x 3 - Raised Post Mount

Replace (X) with selected adapter  
Shipped fully assembled with  
selected adapter style

28" (71.1cm) x 5" (12.7cm) x 3" (7.6cm) (w x d x h)

Large basket designed to accommodate items such as tubing, catheter, bandages etc. Designed to sit above the horizontal rail.

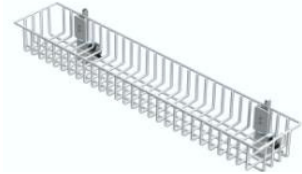

**280503-(X)-BT**

**A -** Amico Horizontal Rail

**F -** Fairfield Rail

**E25 -** DIN 25mm Rail

**Part#** \_\_\_\_\_ **List**

\* 280503-A-BT

\* 280503-F-BT

**Part#** \_\_\_\_\_ **List**

\* 280503-E25-BT

\* Long lead time product.

## Basket 28 x 5 x 6 - Raised Post Mount

Replace (X) with selected adapter  
Shipped fully assembled with  
selected adapter style

28" (71.1cm) x 5" (12.7cm) x 6" (15.2cm) (w x d x h)

Storage basket designed to sit above horizontal rails maximizing storage space for nurses and healthcare professionals.



**280506-(X)-BT**

**A -** Amico Horizontal Rail

**F -** Fairfield Rail

**E25 -** DIN 25mm Rail

**Part#** \_\_\_\_\_ **List**

\* 280506-A-BT

\* 280506-F-BT

**Part#** \_\_\_\_\_ **List**

\* 280506-E25-BT

\* Long lead time product.

**Distributed by Hospital Facility Services 612.272.2998 | BillK@hospitalFS.com**

## Basket Liner 10 x 10 x 4

**DIV-101004-LNR**

Liner designed to fit a 10" x 10" x 4" (25.4cm x 25.4cm x 10.2cm) basket allowing separation of items. Ideal for smaller items.



---

**Part#**

**List**

DIV-101004-LNR

## Basket Divider 5 x 3

**DIV-0503**

Basket item divider designed to fit a 5"(12.7cm) wide by 3"(7.6cm) deep basket for additional flexibility to fit your storage needs.

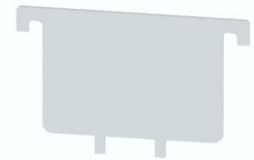

---

**Part#**

**List**

DIV-0503

## Folding Swivel Writing Shelf 6 x 6

Replace (X) with selected adapter  
Shipped fully assembled with  
selected adapter style

6" (15.2cm) X 6" (15.2cm)

Small work surface that allows pivoting and folding to fit in any space.



**SHELFS-06FLD-(X)**

**A -** Amico Horizontal Rail  
**F -** Fairfield Rail  
**V -** Amico Vertical Rail

**D -** Ohmeda Dovetail Vertical Rail  
**G -** Hill-Rom Vertical Rail

**S -** HSI Vertical Rail  
**E25 -** DIN 25mm Rail

**DW -** Direct To Wall  
**MON -** Vertical Monitor Channel

Part#	List
* SHELFS-06FLD-A	
* SHELFS-06FLD-F	
* SHELFS-06FLD-V	
* SHELFS-06FLD-D	
* SHELFS-06FLD-G	

Part#	List
* SHELFS-06FLD-S	
* SHELFS-06FLD-E25	
#* SHELFS-06FLD-DW	
* SHELFS-06FLD-MON	

\* Long lead time product.

# Fasteners required to mount to wall are not provided.

## Folding Swivel Writing Shelf 12 x 12

Replace (X) with selected adapter  
Shipped fully assembled with  
selected adapter style

12" (30.5cm) X 12" (30.5cm)

Medium work surface that allows pivoting and folding to fit in any space.



**SHELFS-12FLD-(X)**

**A -** Amico Horizontal Rail  
**F -** Fairfield Rail  
**V -** Amico Vertical Rail

**D -** Ohmeda Dovetail Vertical Rail  
**G -** Hill-Rom Vertical Rail

**S -** HSI Vertical Rail  
**E25 -** DIN 25mm Rail

**DW -** Direct To Wall  
**MON -** Vertical Monitor Channel

Part#	List
SHELFS-12FLD-A	
SHELFS-12FLD-F	
SHELFS-12FLD-V	
SHELFS-12FLD-D	
SHELFS-12FLD-G	

Part#	List
* SHELFS-12FLD-S	
SHELFS-12FLD-E25	
#* SHELFS-12FLD-DW	
* SHELFS-12FLD-MON	

Recommended Maximum Weight Capacity: 5lbs (2.27 kg)

\* Long lead time product.

# Fasteners required to mount to wall are not provided.

**Distributed by Hospital Facility Services 612.272.2998 | BillK@hospitalFS.com**



## Folding Writing Shelf 20 x 12

Replace (X) with selected adapter  
Shipped fully assembled with  
selected adapter style

19.5" (49.5cm) X 12" (30.5cm)

Large work surface with smooth powder coated surfaces for easy cleaning.



**SHELFW-20FLD-(X)**

**A -** Amico Horizontal Rail

**F -** Fairfield Rail

**E25 -** DIN 25mm Rail

**V178 -** 19" Amico Surface Flatwall  
Spanning 2 Vertical Rails

Part#	List
SHELFW-20FLD-A	
SHELFW-20FLD-F	

Part#	List
SHELFW-20FLD-E25	
^ SHELFW-20FLD-V17	

Recommended Maximum Weight Capacity: 20lbs (9.1 kg)

^ 17.88"(45.4cm) between centers of two adapters.

## Folding Writing Shelf 29 x 12

Replace (X) with selected adapter  
Shipped fully assembled with  
selected adapter style

28.5" (71.1cm) X 12" (30.5cm)

Extra large work surface with protective bumper for maximum durability.

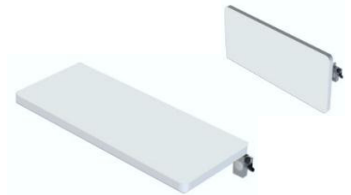

**SHELFW-29FLD-(X)**

**A -** Amico Horizontal Rail

**F -** Fairfield Rail

**E25 -** DIN 25mm Rail

**V268 -** 28" Amico Surface Flatwall  
Spanning 2 Vertical Rails

Part#	List
SHELFW-29FLD-A	
SHELFW-29FLD-F	

Part#	List
SHELFW-29FLD-E25	
^ SHELFW-29FLD-V26	

^ 26.81"(68.1cm) between centers of two adapters.

**Distributed by Hospital Facility Services 612.272.2998 | BillK@hospitalFS.com**

## Articulating Swivel Shelf

Replace (X) with selected adapter  
Shipped fully assembled with  
selected adapter style

**SHELFE-15-(X)**

19.5" (49.5cm) X 12" (30.5cm)

Heavy duty shelf with 12"(30.5cm) extender arm for added flexibility (Weight rating: 15lbs).



**V -** Amico Vertical Rail

**D -** Ohmeda Dovetail Vertical Rail

**MON -** Vertical Monitor Channel

<u>Part#</u>	<u>List</u>
SHELFE-15-V	
SHELFE-15-D	

<u>Part#</u>	<u>List</u>
SHELFE-15-MON	

## Welch Allyn 767/777 Ophthalmoscope Mounting Plate

Replace (X) with selected adapter  
Shipped fully assembled with  
selected adapter style

**OPHTALMNT-(X)**

Easy installation mounting plate for Welch Allyn 767 and 777 Oscope/Ophthalmoscope, available for virtually any rail system.



**A** - Amico Horizontal Rail      **D** - Ohmeda Dovetail Vertical Rail      **S** - HSI Vertical Rail      **MON** - Vertical Monitor Channel  
**F** - Fairfield Rail      **G** - Hill-Rom Vertical Rail      **E25** - DIN 25mm Rail

Part#	List
OPHTALMNT-A	
OPHTALMNT-F	
OPHTALMNT-V	
OPHTALMNT-D	
OPHTALMNT-G	

Part#	List
* OPTHALMNT-S	
OPHTALMNT-E25	
OPHTALMNT-MON	
OPHTALMNT	

\* Long lead time product.

## Welch Allyn Sure Temp (690, 692, 767, 777)/KleenSpec/Genius2

Replace (X) with selected adapter  
Shipped fully assembled with  
selected adapter style

**SPECHLD-(X)**

Designed to fit both Sure Temp thermometer, KleenSpec speculum dispenser or Genius 2 Tympanic thermometer.



**A** - Amico Horizontal Rail      **D** - Ohmeda Dovetail Vertical Rail      **E25** - DIN 25mm Rail      **R200** 2" Diam. Pole Clamp  
**F** - Fairfield Rail      **G** - Hill-Rom Vertical Rail      **R125** 1.25" Diam. Pole Clamp      **MON** - Vertical Monitor Channel  
**V** - Amico Vertical Rail      **S** - HSI Vertical Rail

Part#	List
SPECHLD-A	
SPECHLD-F	
SPECHLD-V	
SPECHLD-D	
SPECHLD-G	

Part#	List
* SPECHLD-S	
SPECHLD-E25	
SPECHLD-R125	
* SPECHLD-R200	
SPECHLD-MON	

\* Long lead time product.

## BP Cuff Basket

Replace (X) with selected adapter  
Shipped fully assembled with  
selected adapter style

**AM-CUFBSK-(X)**

Basket designed to accommodate all cuff and inflation systems.



<b>A</b> - Amico Horizontal Rail	<b>D</b> - Ohmeda Dovetail Vertical Rail	<b>E25</b> - DIN 25mm Rail	<b>R200</b> 2" Diam. Pole Clamp
<b>F</b> - Fairfield Rail	<b>G</b> - Hill-Rom Vertical Rail	<b>R125</b> 1.25" Diam. Pole Clamp	<b>MON</b> Vertical Monitor Channel
<b>V</b> - Amico Vertical Rail	<b>S</b> - HSI Vertical Rail		

<u>Part#</u>	<u>List</u>	<u>Part#</u>	<u>List</u>
AM-CUFBSK-A		AM-CUFBSK-E25	
AM-CUFBSK-F		AM-CUFBSK-R125	
AM-CUFBSK-V		* AM-CUFBSK-R200	
AM-CUFBSK-D		AM-CUFBSK-MON	
AM-CUFBSK-G		# AM-CUFBSK	
* AM-CUFBSK-S			

# Fasteners required to mount to wall are not provided.

\* Long lead time product.

## Amico Aneroid Manometer With Cuff Basket

Replace (X) with selected adapter  
Shipped fully assembled with  
selected adapter style

**AM-(X)L-LF2118**

Amico Aneroid Manometer including cuff basket and the ability to swivel for optimal viewing. System includes gauge, inflation system, adult cuff, and cuff basket.



<b>A</b> - Amico Horizontal Rail	<b>V</b> - Amico Vertical Rail	<b>S</b> - HSI Vertical Rail	<b>MON</b> Vertical Monitor Channel
<b>F</b> - Fairfield Rail	<b>G</b> - Hill-Rom Vertical Rail	<b>E25</b> - DIN 25mm Rail	

<u>Part#</u>	<u>List</u>	<u>Part#</u>	<u>List</u>
AM-AL-LF2118		* AM-SL-LF2118	
AM-FL-LF2118		AM-EL-LF2118	
AM-VL-LF2118		AM-ML-LF2118	
AM-GL-LF2118		AM-XL-LF2118	

\* Long lead time product.

## Welch Allyn 767 Aneroid Mounting Plate

Replace (X) with selected adapter  
Shipped fully assembled with  
selected adapter style

**AM-767MNT-(X)**

Compatible with all Welch Allyn 767 Aneroid  
Manometers.



<b>A</b> - Amico Horizontal Rail	<b>D</b> - Ohmeda Dovetail Vertical Rail	<b>E25</b> - DIN 25mm Rail	<b>R200</b> 2" Diam. Pole Clamp
<b>F</b> - Fairfield Rail	<b>G</b> - Hill-Rom Vertical Rail	<b>R125</b> 1.25" Diam. Pole Clamp	<b>MON</b> - Vertical Monitor Channel
<b>V</b> - Amico Vertical Rail	<b>S</b> - HSI Vertical Rail		

Part#	List
AM-767MNT-A	
AM-767MNT-F	
AM-767MNT-V	
AM-767MNT-D	
AM-767MNT-G	

Part#	List
* AM-767MNT-S	
AM-767MNT-E25	
AM-767MNT-R125	
* AM-767MNT-R200	
AM-767MNT-MON	

\* Long lead time product.

## Welch Allyn 5091 Aneroid Mounting Plate

Replace (X) with selected adapter  
Shipped fully assembled with  
selected adapter style

**AM-5091MNT-(X)**

Mounting plate that works with the Welch Allyn  
5091 Aneroid Manometer.



<b>A</b> - Amico Horizontal Rail	<b>D</b> - Ohmeda Dovetail Vertical Rail	<b>E25</b> - DIN 25mm Rail	<b>R200</b> 2" Diam. Pole Clamp
<b>F</b> - Fairfield Rail	<b>G</b> - Hill-Rom Vertical Rail	<b>R125</b> 1.25" Diam. Pole Clamp	<b>MON</b> - Vertical Monitor Channel
<b>V</b> - Amico Vertical Rail	<b>S</b> - HSI Vertical Rail		

Part#	List
AM-5091MNT-A	
AM-5091MNT-F	
AM-5091MNT-V	
AM-5091MNT-D	
AM-5091MNT-G	

Part#	List
* AM-5091MNT-S	
AM-5091MNT-E25	
AM-5091MNT-R125	
* AM-5091MNT-R200	
AM-5091MNT-MON	

\* Long lead time product.



## TrimLine AM4300 Aneroid Mounting Plate

Replace (X) with selected adapter  
Shipped fully assembled with  
selected adapter style

**AM-4300MNT-(X)**

Mounting plate compatible with the TrimLine AM4300 Aneroid Manometer.



<b>A</b> - Amico Horizontal Rail	<b>D</b> - Ohmeda Dovetail Vertical Rail	<b>E25</b> - DIN 25mm Rail	<b>R200</b> 2" Diam. Pole Clamp
<b>F</b> - Fairfield Rail	<b>G</b> - Hill-Rom Vertical Rail	<b>R125</b> 1.25" Diam. Pole Clamp	<b>MON</b> - Vertical Monitor Channel
<b>V</b> - Amico Vertical Rail	<b>S</b> - HSI Vertical Rail		

Part#	List
AM-4300MNT-A	
AM-4300MNT-F	
AM-4300MNT-V	
AM-4300MNT-D	
AM-4300MNT-G	

Part#	List
* AM-4300MNT-S	
AM-4300MNT-E25	
AM-4300MNT-R125	
* AM-4300MNT-R200	
AM-4300MNT-MON	

\* Long lead time product.

## WA Baum or ADC 750W Aneroid Mounting Plate

Replace (X) with selected adapter  
Shipped fully assembled with  
selected adapter style

**AM-750WMNT-(X)**

WA Baum or ADC 750W Aneroid Mounting Plate. Allows equipment to be easily moved to maximize workflow.



<b>A</b> - Amico Horizontal Rail	<b>D</b> - Ohmeda Dovetail Vertical Rail	<b>E25</b> - DIN 25mm Rail	<b>R200</b> 2" Diam. Pole Clamp
<b>F</b> - Fairfield Rail	<b>G</b> - Hill-Rom Vertical Rail	<b>R125</b> 1.25" Diam. Pole Clamp	<b>MON</b> - Vertical Monitor Channel
<b>V</b> - Amico Vertical Rail	<b>S</b> - HSI Vertical Rail		

Part#	List
AM-750WMNT-A	
AM-750WMNT-F	
AM-750WMNT-V	
AM-750WMNT-D	
AM-750WMNT-G	

Part#	List
* AM-750WMNT-S	
AM-750WMNT-E25	
AM-750WMNT-R125	
* AM-750WMNT-R200	
AM-750WMNT-MON	

\* Long lead time product.

## Vacuum Bottle Slide

Replace (X) with selected adapter  
Shipped fully assembled with  
selected adapter style

**SLIDE-(X)**

Universal suction canister ring holder. Designed to be easily moved and easily installed.



<b>A</b> - Amico Horizontal Rail	<b>D</b> - Ohmeda Dovetail Vertical Rail	<b>E25</b> - DIN 25mm Rail	<b>MON</b> - Vertical Monitor Channel
<b>F</b> - Fairfield Rail	<b>G</b> - Hill-Rom Vertical Rail	<b>R125</b> 1.25" Diam. Pole Clamp	
<b>V</b> - Amico Vertical Rail	<b>S</b> - HSI Vertical Rail	<b>R200</b> 2" Diam. Pole Clamp	

<u>Part#</u>	<u>List</u>	<u>Part#</u>	<u>List</u>
SLIDE-A		SLIDE-E25	
SLIDE-F		SLIDE-R125	
SLIDE-V		* SLIDE-R200	
SLIDE-D		SLIDE-MON	
SLIDE-G		SLIDE	
* SLIDE-S			

\* Long lead time product.

## Plastic Suction Canister Holder 1200cc/mL

**VR-CNHL-1200**

Holder for the 1200cc disposable suction canister (Slide not included).



<u>Part#</u>	<u>List</u>
* VR-CNHL-1200	

\* Long lead time product.

## Plastic Suction Canister Holder 2000cc/mL

**VR-CNHL-2000**

Holder for the 2000cc & 3000cc disposable suction canister (Slide not included).



<u>Part#</u>	<u>List</u>
* VR-CNHL-2000	

\* Long lead time product.

## Plastic Suction Canister 1200cc/mL

**VR-CAN-1200**

1200cc disposable suction canister, ready to use out of the box.



---

**Part#**

**List**

\* VR-CAN-1200

\* Long lead time product.

## Plastic Suction Canister 2000cc/mL

**VR-CAN-2000**

2000cc disposable suction canister, ready to use out of the box.



---

**Part#**

**List**

\* VR-CAN-2000

\* Long lead time product.

## Plastic Suction Canister 3000cc/mL

**VR-CAN-3000**

3000cc disposable suction canister, ready to use out of the box.



---

**Part#**

**List**

\* VR-CAN-3000

\* Long lead time product.

## Blender Bracket

Replace (X) with selected adapter  
Shipped fully assembled with  
selected adapter style

**BLBRKT-(X)**

Anodized aluminum prevents scratches and slows down wear, compatible with all makes of O<sub>2</sub> Blenders. Mounting options available with any rail or power column.



**A** - Amico Horizontal Rail      **D** - Ohmeda Dovetail Vertical Rail      **E25** - DIN 25mm Rail      **MON** Vertical Monitor Channel  
**F** - Fairfield Rail      **G** - Hill-Rom Vertical Rail      **R125** 1.25" Diam. Pole Clamp  
**V** - Amico Vertical Rail      **S** - HSI Vertical Rail      **R200** 2" Diam. Pole Clamp

Part#	List
BLBRKT-A	
BLBRKT-F	
BLBRKT-V	
BLBRKT-D	
BLBRKT-G	
* BLBRKT-S	

Part#	List
BLBRKT-E25	
BLBRKT-R125	
* BLBRKT-R200	
BLBRKT-MON	
BLBRKT	
BLBRKT-PC1	

\* Long lead time product.

## Humidifier Bracket

Replace (X) with selected adapter  
Shipped fully assembled with  
selected adapter style

**HUMBRKT-(X)**

Fisher & Paykel heated humidifier mount with bottom support for secure mounting.



**A** - Amico Horizontal Rail      **D** - Ohmeda Dovetail Vertical Rail      **E25** - DIN 25mm Rail      **MON** Vertical Monitor Channel  
**F** - Fairfield Rail      **G** - Hill-Rom Vertical Rail      **R125** 1.25" Diam. Pole Clamp  
**V** - Amico Vertical Rail      **S** - HSI Vertical Rail      **R200** 2" Diam. Pole Clamp

Part#	List
HUMBRKT-A	
HUMBRKT-F	
HUMBRKT-V	
HUMBRKT-D	
HUMBRKT-G	
* HUMBRKT-S	

Part#	List
HUMBRKT-E25	
HUMBRKT-R125	
* HUMBRKT-R200	
HUMBRKT-MON	
HUMBRKT	

\* Long lead time product.

## Supply Clip - Single

Replace (X) with selected adapter  
Shipped fully assembled with  
selected adapter style

**SUPCLIP-1-(X)**

Ideal for holding single use packaged items with quick pull release.



**F** - Fairfield Rail  
**V** - Amico Vertical Rail  
**D** - Ohmeda Dovetail Vertical Rail

**G** - Hill-Rom Vertical Rail  
**S** - HSI Vertical Rail

**E25** - DIN 25mm Rail  
**R125** 1.25" Diam. Pole Clamp

**R200** 2" Diam. Pole Clamp  
**MON** Vertical Monitor Channel

Part#	List
SUPCLIP-1-F	
SUPCLIP-1-V	
SUPCLIP-1-D	
SUPCLIP-1-G	
* SUPCLIP-1-S	

Part#	List
SUPCLIP-1-E25	
SUPCLIP-1-R125	
* SUPCLIP-1-R200	
SUPCLIP-1-MON	

\* Long lead time product.

## Supply Clip - Dual

Replace (X) with selected adapter  
Shipped fully assembled with  
selected adapter style

**SUPCLIP-2-(X)**

Ideal for holding single use packaged items with quick pull release - Dual clips included for two in one organization.



**A** - Amico Horizontal Rail  
**F** - Fairfield Rail  
**D** - Ohmeda Dovetail Vertical Rail

**G** - Hill-Rom Vertical Rail  
**S** - HSI Vertical Rail

**E25** - DIN 25mm Rail  
**R125** 1.25" Diam. Pole Clamp

**R200** 2" Diam. Pole Clamp  
**MON** Vertical Monitor Channel

Part#	List
SUPCLIP-2-A	
* SUPCLIP-2-F	
* SUPCLIP-2-D	
* SUPCLIP-2-G	
* SUPCLIP-2-S	

Part#	List
* SUPCLIP-2-E25	
* SUPCLIP-2-R125	
* SUPCLIP-2-R200	
* SUPCLIP-2-MON	

\* Long lead time product.



## Tubing Clip - Single

Replace (X) with selected adapter  
Shipped fully assembled with  
selected adapter style

### TUBECLIP-1-(X)

Useful for hoses, electrical , and nurse call cords,  
also neatly organizes O<sub>2</sub> Cannulas and tubes.

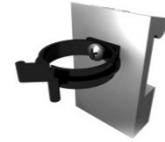

**F** - Fairfield Rail  
**V** - Amico Vertical Rail  
**D** - Ohmeda Dovetail Vertical Rail

**G** - Hill-Rom Vertical Rail  
**S** - HSI Vertical Rail

**E25** - DIN 25mm Rail  
**R125** 1.25" Diam. Pole Clamp

**R200** 2" Diam. Pole Clamp  
**MON** Vertical Monitor Channel

Part#	List
TUBECLIP-1-F	
TUBECLIP-1-V	
TUBECLIP-1-D	
TUBECLIP-1-G	
* TUBECLIP-1-S	

Part#	List
TUBECLIP-1-E25	
TUBECLIP-1-R125	
* TUBECLIP-1-R200	
TUBECLIP-1-MON	

\* Long lead time product.

## Tubing Clip - Double

Replace (X) with selected adapter  
Shipped fully assembled with  
selected adapter style

### TUBECLIP-2-(X)

Useful for hoses, electrical , and nurse call cords,  
also neatly organizes O<sub>2</sub> Cannulas and tubes -  
includes dual clips.

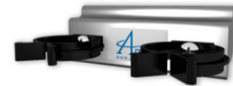

**A** - Amico Horizontal Rail  
**F** - Fairfield Rail  
**D** - Ohmeda Dovetail Vertical Rail

**G** - Hill-Rom Vertical Rail  
**S** - HSI Vertical Rail

**E25** - DIN 25mm Rail  
**R125** 1.25" Diam. Pole Clamp

**R200** 2" Diam. Pole Clamp  
**MON** Vertical Monitor Channel

Part#	List
TUBECLIP-2-A	
* TUBECLIP-2-F	
* TUBECLIP-2-D	
* TUBECLIP-2-G	
* TUBECLIP-2-S	

Part#	List
* TUBECLIP-2-E25	
* TUBECLIP-2-R125	
* TUBECLIP-2-R200	
* TUBECLIP-2-MON	

\* Long lead time product.

## Utility Clip

Replace (X) with selected adapter  
Shipped fully assembled with  
selected adapter style

### UTILCLIP-(X)

Versatile solution in rooms for storing tubing, BP cuff, cables, etc.



<b>A</b> - Amico Horizontal Rail	<b>D</b> - Ohmeda Dovetail Vertical Rail	<b>E25</b> - DIN 25mm Rail	<b>MON</b> - Vertical Monitor Channel
<b>F</b> - Fairfield Rail	<b>G</b> - Hill-Rom Vertical Rail	<b>R125</b> 1.25" Diam. Pole Clamp	
<b>V</b> - Amico Vertical Rail	<b>S</b> - HSI Vertical Rail	<b>R200</b> 2" Diam. Pole Clamp	

<u>Part#</u>	<u>List</u>
UTILCLIP-A	
UTILCLIP-F	
UTILCLIP-V	
UTILCLIP-D	
UTILCLIP-G	
* UTILCLIP-S	

<u>Part#</u>	<u>List</u>
UTILCLIP-E25	
UTILCLIP-R125	
* UTILCLIP-R200	
UTILCLIP-MON	
UTILCLIP	

\* Long lead time product.

## Cord Wrap

Replace (X) with selected adapter  
Shipped fully assembled with  
selected adapter style

### CORDWRAP-(X)

Ideal for managing wires and cords to create a cleaner working space.



<b>A</b> - Amico Horizontal Rail	<b>D</b> - Ohmeda Dovetail Vertical Rail	<b>E25</b> - DIN 25mm Rail	<b>MON</b> - Vertical Monitor Channel
<b>F</b> - Fairfield Rail	<b>G</b> - Hill-Rom Vertical Rail	<b>R125</b> 1.25" Diam. Pole Clamp	
<b>V</b> - Amico Vertical Rail	<b>S</b> - HSI Vertical Rail	<b>R200</b> 2" Diam. Pole Clamp	

<u>Part#</u>	<u>List</u>
CORDWRAP-A	
CORDWRAP-F	
CORDWRAP-V	
CORDWRAP-D	
CORDWRAP-G	
* CORDWRAP-S	

<u>Part#</u>	<u>List</u>
CORDWRAP-E25	
CORDWRAP-R125	
* CORDWRAP-R200	
CORDWRAP-MON	
CORDWRAP	

\* Long lead time product.

## Chart Holder

Replace (X) with selected adapter  
Shipped fully assembled with  
selected adapter style

**CHARTHLD-(X)**

Efficient Patient Chart organizer. Helps keep room looking neat and well organized.



<b>A</b> - Amico Horizontal Rail	<b>D</b> - Ohmeda Dovetail Vertical Rail	<b>E25</b> - DIN 25mm Rail	<b>MON</b> - Vertical Monitor Channel
<b>F</b> - Fairfield Rail	<b>G</b> - Hill-Rom Vertical Rail	<b>R125</b> 1.25" Diam. Pole Clamp	
<b>V</b> - Amico Vertical Rail	<b>S</b> - HSI Vertical Rail	<b>R200</b> 2" Diam. Pole Clamp	

<u>Part#</u>	<u>List</u>	<u>Part#</u>	<u>List</u>
CHARTHLD-A		CHARTHLD-E25	
CHARTHLD-F		CHARTHLD-R125	
CHARTHLD-V		* CHARTHLD-R200	
CHARTHLD-D		CHARTHLD-MON	
CHARTHLD-G		CHARTHLD	
* CHARTHLD-S			

\* Long lead time product.

## Resuscitation Bag Holder

Replace (X) with selected adapter  
Shipped fully assembled with  
selected adapter style

**RESUSHLD-(X)**

Dual hook design provides an ideal space to hold resuscitation bag.



<b>A</b> - Amico Horizontal Rail	<b>D</b> - Ohmeda Dovetail Vertical Rail	<b>S</b> - HSI Vertical Rail	<b>MON</b> - Vertical Monitor Channel
<b>F</b> - Fairfield Rail	<b>G</b> - Hill-Rom Vertical Rail	<b>E25</b> - DIN 25mm Rail	
<b>V</b> - Amico Vertical Rail			

<u>Part#</u>	<u>List</u>	<u>Part#</u>	<u>List</u>
RESUSHLD-A		* RESUSHLD-S	
RESUSHLD-F		RESUSHLD-E25	
RESUSHLD-V		RESUSHLD-MON	
RESUSHLD-D		RESUSHLD	
RESUSHLD-G			

\* Long lead time product.

## E-Cylinder Tank Holder

Replace (X) with selected adapter  
Shipped fully assembled with  
selected adapter style

**ECYLHLDR-(X)**

E cylinder holder with secure locking mechanism,  
available in a white powder coat finish.



**F** - Fairfield Rail

**E25** - DIN 25mm Rail

<u>Part#</u>	<u>List</u>
ECYLHLDR-F	

<u>Part#</u>	<u>List</u>
ECYLHLDR-E25	

Fit type E cylinder only.

## Daniels Sharpsmart Holder

Replace (X) with selected adapter  
Shipped fully assembled with  
selected adapter style

**DA-SHARPSHLD-(X)**

Designed to fit Daniels Sharpsmart Sharps Holder  
and can be mounted to any rail system. Designed  
to work with Daniels product code 4005007000.



**A** - Amico Horizontal Rail  
**F** - Fairfield Rail  
**V** - Amico Vertical Rail

**D** - Ohmeda Dovetail Vertical Rail  
**G** - Hill-Rom Vertical Rail  
**S** - HSI Vertical Rail

**E25** - DIN 25mm Rail  
**R125** 1.25" Diam. Pole Clamp

**R200** 2" Diam. Pole Clamp  
**MON** Vertical Monitor Channel

<u>Part#</u>	<u>List</u>
* DA-SHARPSHLD-A	
* DA-SHARPSHLD-F	
* DA-SHARPSHLD-V	
* DA-SHARPSHLD-D	
* DA-SHARPSHLD-G	

<u>Part#</u>	<u>List</u>
* DA-SHARPSHLD-S	
* DA-SHARPSHLD-E2!	
* DA-SHARPSHLD-R1;	
* DA-SHARPSHLD-R2!	
* DA-SHARPSHLD-MC	

\* Long lead time product.

## Universal Sharps Holder

Replace (X) with selected adapter  
Shipped fully assembled with  
selected adapter style

**SHARPSHLD-(X)**

Designed to be easily mounted and ready to use out of the box. Created to work with any brand of sharps container.



<b>A</b> - Amico Horizontal Rail	<b>D</b> - Ohmeda Dovetail Vertical Rail	<b>E25</b> - DIN 25mm Rail	<b>MON</b> Vertical Monitor Channel
<b>F</b> - Fairfield Rail	<b>G</b> - Hill-Rom Vertical Rail	<b>R125</b> 1.25" Diam. Pole Clamp	
<b>V</b> - Amico Vertical Rail	<b>S</b> - HSI Vertical Rail	<b>R200</b> 2" Diam. Pole Clamp	

Part#	List
SHARPSHLD-A	
SHARPSHLD-F	
SHARPSHLD-V	
SHARPSHLD-D	
SHARPSHLD-G	
* SHARPSHLD-S	

Part#	List
SHARPSHLD-E25	
SHARPSHLD-R125	
* SHARPSHLD-R200	
SHARPSHLD-MON	
SHARPSHLD	

\* Long lead time product.

## Glove Box Holder - Single

Replace (X) with selected adapter  
Shipped fully assembled with  
selected adapter style

**GLBOXHLD-1-(X)**

Versatile storage for glove boxes or tissue boxes, can be mounted onto various style rails or direct to wall.



<b>A</b> - Amico Horizontal Rail	<b>D</b> - Ohmeda Dovetail Vertical Rail	<b>E25</b> - DIN 25mm Rail	<b>MON</b> Vertical Monitor Channel
<b>F</b> - Fairfield Rail	<b>G</b> - Hill-Rom Vertical Rail	<b>R125</b> 1.25" Diam. Pole Clamp	
<b>V</b> - Amico Vertical Rail	<b>S</b> - HSI Vertical Rail	<b>R200</b> 2" Diam. Pole Clamp	

Part#	List
GLBOXHLD-1-A	
GLBOXHLD-1-F	
GLBOXHLD-1-V	
GLBOXHLD-1-D	
GLBOXHLD-1-G	
* GLBOXHLD-1-S	

Part#	List
GLBOXHLD-1-E25	
GLBOXHLD-1-R125	
* GLBOXHLD-1-R200	
GLBOXHLD-1-MON	
GLBOXHLD-1	

\* Long lead time product.

## Duplex (2 Hook) IV Hook

Replace (X) with selected adapter  
Shipped fully assembled with  
selected adapter style

**IVHOOK2-(X)**

Dual IV Hook with 9"(22.9cm) of height adjustment  
designed to keep IV bags accessible.



**A** - Amico Horizontal Rail  
**F** - Fairfield Rail  
**V** - Amico Vertical Rail

**D** - Ohmeda Dovetail Vertical Rail  
**G** - Hill-Rom Vertical Rail

**S** - HSI Vertical Rail  
**E25** - DIN 25mm Rail

**MON** Vertical Monitor Channel

Part#	List
IVHOOK2-A	
IVHOOK2-F	
IVHOOK2-V	
IVHOOK2-D	
IVHOOK2-G	

Part#	List
* IVHOOK2-S	
IVHOOK2-E25	
IVHOOK2-MON	
IVHOOK2	

\* Long lead time product.

## 36" Duplex (2 Hook) IV Hook

Replace (X) with selected adapter  
Shipped fully assembled with  
selected adapter style

**IVHOOK2-36-(X)**

36"(91.4cm) dual IV Hook with dual mounting points  
for added stability provides a maximum flexibility on  
placement for IV bags.



**A75** - Amico (7.5" c-c) Spans 2  
Horizontal Rails

**A18** - (18" c-c) Spans 2 Amico  
Horizontal Rails 18" Apart

**V** - Amico Vertical Rail

Part#	List
* IVHOOK2-36-A75	
* IVHOOK2-36-A18	

Part#	List
* IVHOOK2-36	
* IVHOOK2-36-V	

\* Long lead time product.

## Quad (4 Hook) IV Hook

**IVHOOK4**

Quad IV Hook with 9"(22.9cm) of height adjustment  
allowing users to maximize small spaces.



Part#	List
IVHOOK4	

Required a clearance of 5"(12.7cm) from wall. Does not include mounting adapter, see page 34.

## Infusion Pump Mount

Replace (X) with selected adapter  
Shipped fully assembled with  
selected adapter style

**INFPMP-(X)**

Durable infusion pump mount with 1" diameter swivel aluminum pole for pumps and a quad IV bag holder.



**V** - Amico Vertical Rail  
**G** - Hill-Rom Vertical Rail

**S** - HSI Vertical Rail

**A18** - (18" c-c ) Spans 2 Amico  
Horizontal Rails 18" Apart

**A75** - Amico (7.5" c-c ) Spans 2  
Horizontal Rails

Part#	List
INFPMP-V	
INFPMP-G	
* INFPMP-S	

Part#	List
† INFPMP-A18	
INFPMP-A75	
INFPMP	

24" mounting surface on all models except INFPMP-A18 and INFPMP-A75.

\* Long lead time product.

† Equivalent to previous part# INFPMP-A.

## Infusion Extension

Replace (X) with selected extension type, (Y) with spring strength and (Z) with selected adapter Style. Shipped fully assembled with selected extensions and adapter style.

**INE-09(XX)-12-12-(YY)-(Z)**

Infusion Extension with 12" up post and 12" down post for stronger mount with multiple IV bags and infusion pumps

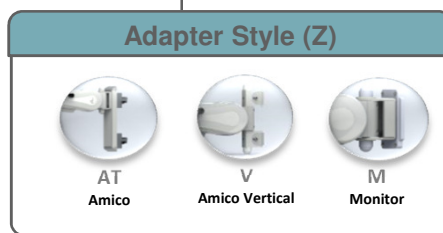
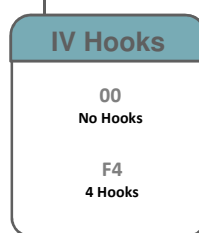
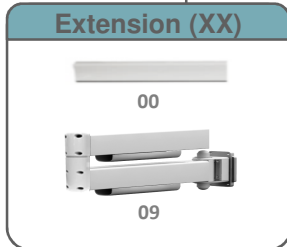

### 9" Extension by Adapter Style

Across 2 Amico Horizontal Rails (Top Mount) -

Part#	List
INE-0900-12-12-00-A	
INE-0900-12-12-F4-A	

Amico Vertical Rail - V

Part#	List
INE-0900-12-12-00-V	
INE-0900-12-12-F4-V	

Vertical Monitor Channel - M

Part#	List
INE-0900-12-12-00-M	
INE-0900-12-12-F4-M	

### 9x9" Extension by Adapter Style

Across 2 Amico Horizontal Rails (Top Mount) -

Part#	List
INE-0909-12-12-00-A	
INE-0909-12-12-F4-A	

Amico Vertical Rail - V

Part#	List
INE-0909-12-12-00-V	
INE-0909-12-12-F4-V	

Vertical Monitor Channel - M

Part#	List
INE-0909-12-12-00-M	
INE-0909-12-12-F4-M	

Standard in black and white. Other color options available with additional cost. Please contact us for details.

## Equipment Post Straight 1" x 10"

Replace (X) with selected adapter  
Shipped fully assembled with  
selected adapter style

1" (25.4mm) X 10" (254mm)

Designed for lightweight pole-mounted device, like syringe pump and transducers, to stay accessible and tucked away.



**POST-S-1010-(X)**

**A** - Amico Horizontal Rail      **D** - Ohmeda Dovetail Vertical Rail      **E25** - DIN 25mm Rail      **MON** - Vertical Monitor Channel  
**F** - Fairfield Rail      **G** - Hill-Rom Vertical Rail      **DW** - Direct To Wall  
**V** - Amico Vertical Rail      **S** - HSI Vertical Rail

Part#	List	Part#	List
POST-S-1010-A		* POST-S-1010-S	
POST-S-1010-F		POST-S-1010-E25	
POST-S-1010-V		#* POST-S-1010-DW	
POST-S-1010-D		POST-S-1010-MON	
POST-S-1010-G		POST-S-1010	

\* Long lead time product.

# Fasteners required to mount to wall are not provided.

## Equipment Post Offset 1" x 10"

Replace (X) with selected adapter  
Shipped fully assembled with  
selected adapter style

1" (25.4mm) X 10" (254mm)

Designed for lightweight pole-mounted device, like syringe pump and transducers, offset design allows for easy access to plugs and clamps.



**POST-O-1010-(X)**

**A** - Amico Horizontal Rail      **D** - Ohmeda Dovetail Vertical Rail      **E25** - DIN 25mm Rail      **MON** - Vertical Monitor Channel  
**F** - Fairfield Rail      **G** - Hill-Rom Vertical Rail      **DW** - Direct To Wall  
**V** - Amico Vertical Rail      **S** - HSI Vertical Rail

Part#	List	Part#	List
POST-O-1010-A		* POST-O-1010-S	
POST-O-1010-F		POST-O-1010-E25	
POST-O-1010-V		#* POST-O-1010-DW	
POST-O-1010-D		POST-O-1010-MON	
POST-O-1010-G		POST-O-1010	

\* Long lead time product.

# Fasteners required to mount to wall are not provided.



## Equipment Post Offset 1/2" x 3"

Replace (X) with selected adapter  
Shipped fully assembled with  
selected adapter style

1/2" (12.7mm) X 3" (7.62mm)

Perfect for any lightweight 1/2" pole-mounting device or as a hook for patient particulars or supplies.



**POST-O-0503-(X)**

**A** - Amico Horizontal Rail      **D** - Ohmeda Dovetail Vertical Rail      **E25** - DIN 25mm Rail      **MON** - Vertical Monitor Channel  
**F** - Fairfield Rail      **G** - Hill-Rom Vertical Rail      **DW** - Direct To Wall  
**V** - Amico Vertical Rail      **S** - HSI Vertical Rail

Part#	List	Part#	List
POST-O-0503-A		* POST-O-0503-S	
POST-O-0503-F		POST-O-0503-E25	
POST-O-0503-V		#* POST-O-0503-DW	
POST-O-0503-D		POST-O-0503-MON	
POST-O-0503-G		POST-O-0503	

\* Long lead time product.

# Fasteners required to mount to wall are not provided.

## Power Supply Mount

Replace (X) with selected adapter  
Shipped fully assembled with  
selected adapter style

Provides secure mounting for most power supplies for laptops, patient monitors and LCD monitors.



**PWRHLD-(X)**

**A** - Amico Horizontal Rail      **D** - Ohmeda Dovetail Vertical Rail      **E25** - DIN 25mm Rail      **MON** - Vertical Monitor Channel  
**F** - Fairfield Rail      **G** - Hill-Rom Vertical Rail      **R125** 1.25" Diam. Pole Clamp      **PC1** - Adjustable Pole Clamp  
**V** - Amico Vertical Rail      **S** - HSI Vertical Rail      **R200** 2" Diam. Pole Clamp

Part#	List	Part#	List
PWRHLD-A		PWRHLD-E25	
PWRHLD-F		PWRHLD-R125	
PWRHLD-V		* PWRHLD-R200	
PWRHLD-D		PWRHLD-MON	
PWRHLD-G		PWRHLD-PC1	
* PWRHLD-S		PWRHLD	

\* Long lead time product.

## Power Supply Mount - Dual

Replace (X) with selected adapter  
Shipped fully assembled with  
selected adapter style

**PWRHLD2-(X)**

Holds two power supplies at a time for most laptops, patient monitors and LCD monitors.

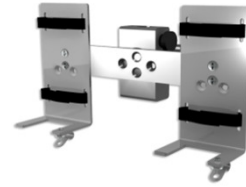

<b>A</b> - Amico Horizontal Rail	<b>D</b> - Ohmeda Dovetail Vertical Rail	<b>E25</b> - DIN 25mm Rail	<b>MON</b> Vertical Monitor Channel
<b>F</b> - Fairfield Rail	<b>G</b> - Hill-Rom Vertical Rail	<b>R125</b> 1.25" Diam. Pole Clamp	
<b>V</b> - Amico Vertical Rail	<b>S</b> - HSI Vertical Rail	<b>R200</b> 2" Diam. Pole Clamp	

<u>Part#</u>	<u>List</u>	<u>Part#</u>	<u>List</u>
PWRHLD2-A		PWRHLD2-E25	
PWRHLD2-F		PWRHLD2-R125	
PWRHLD2-V		* PWRHLD2-R200	
PWRHLD2-D		PWRHLD2-MON	
PWRHLD2-G		PWRHLD2	
* PWRHLD2-S			

\* Long lead time product.

## Universal Barcode Scanner Holder

Replace (X) with selected adapter  
Shipped fully assembled with  
selected adapter style

**BARCD-(X)**

Universal bar code scanner holder designed to accommodate most tethered scanners.



<b>A</b> - Amico Horizontal Rail	<b>D</b> - Ohmeda Dovetail Vertical Rail	<b>S</b> - HSI Vertical Rail	<b>MON</b> Vertical Monitor Channel
<b>V</b> - Amico Vertical Rail	<b>G</b> - Hill-Rom Vertical Rail		

<u>Part#</u>	<u>List</u>	<u>Part#</u>	<u>List</u>
BARCD-A		BARCD-G	
BARCD-V		* BARCD-S	
BARCD-D		BARCD-MON	

\* Long lead time product.

## Single Gas Blocks - Oxygen

Replace (X) with selected adapter and (Y) with selected outlet. Shipped fully assembled with selected adapter style

Single Gas Blocks for Oxygen to add flexibility in moving your gas distribution closer to the patient, compatible with all gas outlets.



G(X)S-PL(Y)PL-DMUO

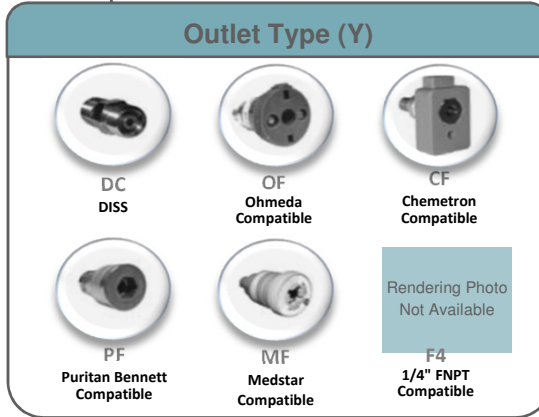
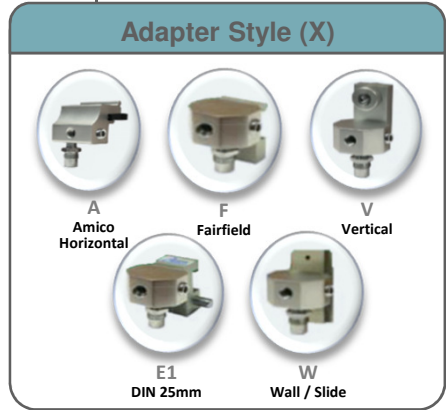

### By Adapter Style

#### Amico Horizontal Rail - A

Part#	List
GAS-PLDCPL-DMUO	
GAS-PLOFPL-DMUO	
GAS-PLCFPL-DMUO	
GAS-PLPFPL-DMUO	
GAS-PLMFPL-DMUO	
GAS-PLF4PL-DMUO	

#### Amico Vertical Rail - V

Part#	List
GVS-PLDCPL-DMUO	
GVS-PLOFPL-DMUO	
GVS-PLCFPL-DMUO	
GVS-PLPFPL-DMUO	
GVS-PLMFPL-DMUO	
GVS-PLF4PL-DMUO	

#### Direct To Wall - W

Part#	List
GWS-PLDCPL-DMUO	
GWS-PLOFPL-DMUO	
GWS-PLCFPL-DMUO	
GWS-PLPFPL-DMUO	
GWS-PLMFPL-DMUO	
GWS-PLF4PL-DMUO	

#### Fairfield Rail - F

Part#	List
‡ GFS-PLDCPL-DMUO	
‡ GFS-PLOFPL-DMUO	
‡ GFS-PLCFPL-DMUO	
‡ GFS-PLPFPL-DMUO	
‡ GFS-PLMFPL-DMUO	
‡ GFS-PLF4PL-DMUO	

#### DIN 25mm Rail - E1

Part#	List
GE1S-PLDCPL-DMUO	
GE1S-PLOFPL-DMUO	
GE1S-PLCFPL-DMUO	
GE1S-PLPFPL-DMUO	
GE1S-PLMFPL-DMUO	
GE1S-PLF4PL-DMUO	

Built to order. Call for lead time.

Add \$7 to substitute a PL (plug) for PT (90° Elbow Down DISS with check).

Substitute U with I for ISO color codes at no extra charge.

‡ Add \$30 and change 'GFS' to 'GFPS' to substitute Fairfield CAM adapter with push button style.

## Single Gas Blocks - Medical Air

Replace (X) with selected adapter and (Y) with selected outlet. Shipped fully assembled with selected adapter style

Single Gas Blocks for Medical Air to add flexibility in moving your gas distribution closer to the patient, compatible with all gas outlets.



G(X)S-PL(Y)PL-DMUA

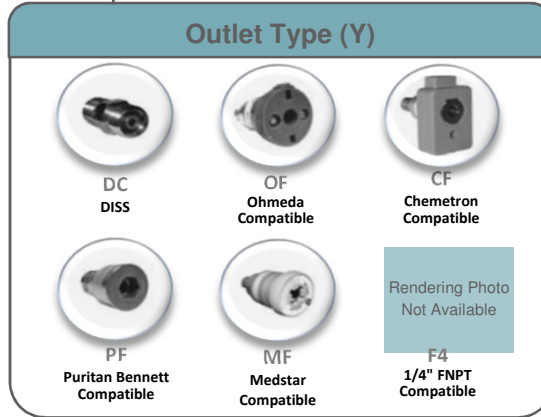
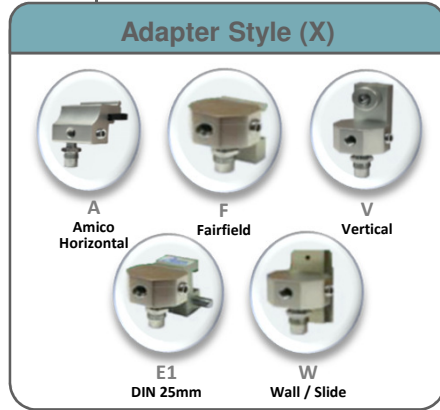

### By Adapter Style

#### Amico Horizontal Rail - A

Part#	List
GAS-PLDCPL-DMUA	
GAS-PLOFPL-DMUA	
GAS-PLCFPL-DMUA	
GAS-PLPFPL-DMUA	
GAS-PLMFPL-DMUA	
GAS-PLF4PL-DMUA	

#### Amico Vertical Rail - V

Part#	List
GVS-PLDCPL-DMUA	
GVS-PLOFPL-DMUA	
GVS-PLCFPL-DMUA	
GVS-PLPFPL-DMUA	
GVS-PLMFPL-DMUA	
GVS-PLF4PL-DMUA	

#### Direct To Wall - W

Part#	List
GWS-PLDCPL-DMUA	
GWS-PLOFPL-DMUA	
GWS-PLCFPL-DMUA	
GWS-PLPFPL-DMUA	
GWS-PLMFPL-DMUA	
GWS-PLF4PL-DMUA	

#### Fairfield Rail - F

Part#	List
‡ GFS-PLDCPL-DMUA	
‡ GFS-PLOFPL-DMUA	
‡ GFS-PLCFPL-DMUA	
‡ GFS-PLPFPL-DMUA	
‡ GFS-PLMFPL-DMUA	
‡ GFS-PLF4PL-DMUA	

#### DIN 25mm Rail - E1

Part#	List
GE1S-PLDCPL-DMUA	
GE1S-PLOFPL-DMUA	
GE1S-PLCFPL-DMUA	
GE1S-PLPFPL-DMUA	
GE1S-PLMFPL-DMUA	
GE1S-PLF4PL-DMUA	

Built to order. Call for lead time.

Add \$7 to substitute a PL (plug) for PT (90° Elbow Down DISS with check).

Substitute U with I for ISO color codes at no extra charge.

‡ Add \$30 and change 'GFS' to 'GFPS' to substitute Fairfield CAM adapter with push button style.

## Single Gas Blocks - Vacuum

Replace (X) with selected adapter and (Y) with selected outlet. Shipped fully assembled with selected adapter style

Single Gas Blocks for Vacuum to add flexibility in moving your gas distribution closer to the patient, compatible with all gas outlets.



G(X)S-PL(Y)PL-DMUV

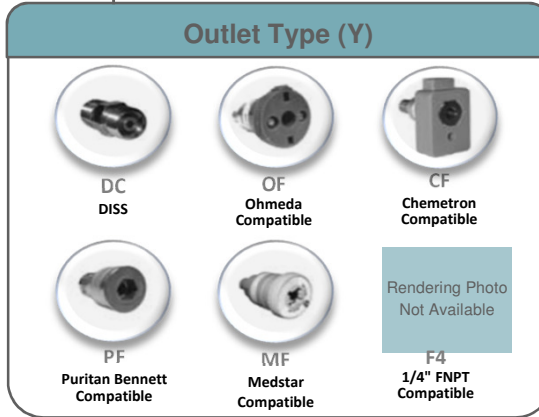
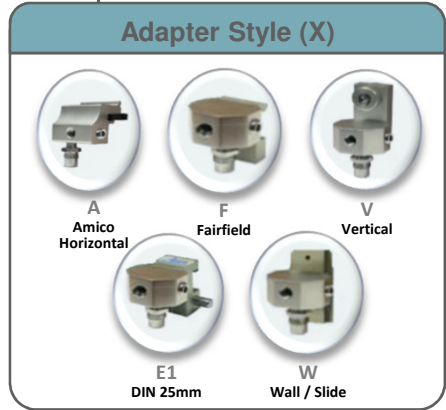

### By Adapter Style

#### Amico Horizontal Rail - A

Part#	List
GAS-PLDCPL-DMUV	
GAS-PLOFPL-DMUV	
GAS-PLCFPL-DMUV	
GAS-PLPFPL-DMUV	
GAS-PLMFPL-DMUV	
GAS-PLF4PL-DMUV	

#### Amico Vertical Rail - V

Part#	List
GVS-PLDCPL-DMUV	
GVS-PLOFPL-DMUV	
GVS-PLCFPL-DMUV	
GVS-PLPFPL-DMUV	
GVS-PLMFPL-DMUV	
GVS-PLF4PL-DMUV	

#### Direct To Wall - W

Part#	List
GWS-PLDCPL-DMUV	
GWS-PLOFPL-DMUV	
GWS-PLCFPL-DMUV	
GWS-PLPFPL-DMUV	
GWS-PLMFPL-DMUV	
GWS-PLF4PL-DMUV	

#### Fairfield Rail - F

Part#	List
‡ GFS-PLDCPL-DMUV	
‡ GFS-PLOFPL-DMUV	
‡ GFS-PLCFPL-DMUV	
‡ GFS-PLPFPL-DMUV	
‡ GFS-PLMFPL-DMUV	
‡ GFS-PLF4PL-DMUV	

#### DIN 25mm Rail - E1

Part#	List
GE1S-PLDCPL-DMUV	
GE1S-PLOFPL-DMUV	
GE1S-PLCFPL-DMUV	
GE1S-PLPFPL-DMUV	
GE1S-PLMFPL-DMUV	
GE1S-PLF4PL-DMUV	

Built to order. Call for lead time.

Add \$7 to substitute a PL (plug) for PT (90° Elbow Down DISS with check).

Substitute U with I for ISO color codes at no extra charge.

‡ Add \$30 and change 'GFS' to 'GFPS' to substitute Fairfield CAM adapter with push button style.

## Double Gas Blocks - Oxygen

Replace (X) with selected adapter and (Y) with selected outlet. Shipped fully assembled with selected adapter style

Cost effective alternative to adding new medical gas outlets or moving outlets, suited for all gases.



G(X)D-PL(Y)PL-DMUO

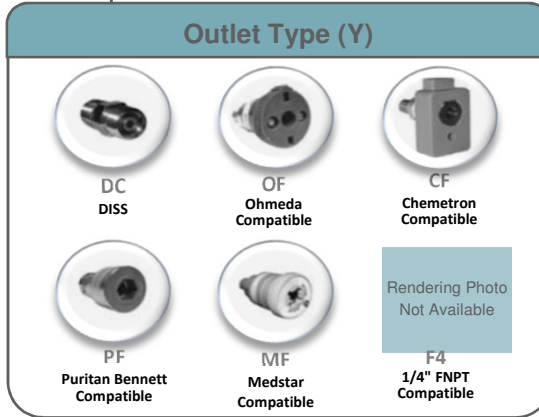
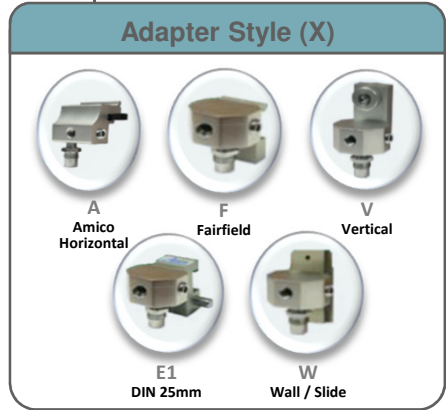

### By Adapter Style

#### Amico Horizontal Rail - A

Part#	List
GAD-PLDCPL-DMUO	
GAD-PLOFPL-DMUO	
GAD-PLCFPL-DMUO	
GAD-PLPFPL-DMUO	
GAD-PLMFPL-DMUO	
GAD-PLF4PL-DMUO	

#### Amico Vertical Rail - V

Part#	List
GVD-PLDCPL-DMUO	
GVD-PLOFPL-DMUO	
GVD-PLCFPL-DMUO	
GVD-PLPFPL-DMUO	
GVD-PLMFPL-DMUO	
GVD-PLF4PL-DMUO	

#### Direct To Wall - W

Part#	List
GWD-PLDCPL-DMUO	
GWD-PLOFPL-DMUO	
GWD-PLCFPL-DMUO	
GWD-PLPFPL-DMUO	
GWD-PLMFPL-DMUO	
GWD-PLF4PL-DMUO	

#### Fairfield Rail - F

Part#	List
‡ GFD-PLDCPL-DMUO	
‡ GFD-PLOFPL-DMUO	
‡ GFD-PLCFPL-DMUO	
‡ GFD-PLPFPL-DMUO	
‡ GFD-PLMFPL-DMUO	
‡ GFD-PLF4PL-DMUO	

#### DIN 25mm Rail - E1

Part#	List
GE1D-PLDCPL-DMUO	
GE1D-PLOFPL-DMUO	
GE1D-PLCFPL-DMUO	
GE1D-PLPFPL-DMUO	
GE1D-PLMFPL-DMUO	
GE1D-PLF4PL-DMUO	

Built to order. Call for lead time.

Add \$7 to substitute a PL (plug) for PT (90° Elbow Down DISS with check).

Substitute U with I for ISO color codes at no extra charge.

‡ Add \$30 and change 'GFS' to 'GFPS' to substitute Fairfield CAM adapter with push button style.

## Double Gas Blocks - Medical Air

Replace (X) with selected adapter and (Y) with selected outlet. Shipped fully assembled with selected adapter style

Cost effective alternative to adding new medical gas outlets or moving outlets, suited for all gases.



G(X)D-PL(Y)PL-DMUA

Adapter Style (X)			Outlet Type (Y)		
A Amico Horizontal	F Fairfield	V Vertical	DC DISS	OF Ohmeda Compatible	CF Chemetron Compatible
E1 DIN 25mm	W Wall / Slide		PF Puritan Bennett Compatible	MF Medstar Compatible	F4 1/4" FNPT Compatible

### By Adapter Style

#### Amico Horizontal Rail - A

Part#	List
GAD-PLDCPL-DMUA	
GAD-PLOFPL-DMUA	
GAD-PLCFPL-DMUA	
GAD-PLPFPL-DMUA	
GAD-PLMFPL-DMUA	
GAD-PLF4PL-DMUA	

#### Amico Vertical Rail - V

Part#	List
GVD-PLDCPL-DMUA	
GVD-PLOFPL-DMUA	
GVD-PLCFPL-DMUA	
GVD-PLPFPL-DMUA	
GVD-PLMFPL-DMUA	
GVD-PLF4PL-DMUA	

#### Direct To Wall - W

Part#	List
GWD-PLDCPL-DMUA	
GWD-PLOFPL-DMUA	
GWD-PLCFPL-DMUA	
GWD-PLPFPL-DMUA	
GWD-PLMFPL-DMUA	
GWD-PLF4PL-DMUA	

#### Fairfield Rail - F

Part#	List
‡ GFD-PLDCPL-DMUA	
‡ GFD-PLOFPL-DMUA	
‡ GFD-PLCFPL-DMUA	
‡ GFD-PLPFPL-DMUA	
‡ GFD-PLMFPL-DMUA	
‡ GFD-PLF4PL-DMUA	

#### DIN 25mm Rail - E1

Part#	List
GE1D-PLDCPL-DMUA	
GE1D-PLOFPL-DMUA	
GE1D-PLCFPL-DMUA	
GE1D-PLPFPL-DMUA	
GE1D-PLMFPL-DMUA	
GE1D-PLF4PL-DMUA	

Built to order. Call for lead time.

Add \$7 to substitute a PL (plug) for PT (90° Elbow Down DISS with check).

Substitute U with I for ISO color codes at no extra charge.

‡ Add \$30 and change 'GFS' to 'GFPS' to substitute Fairfield CAM adapter with push button style.

## Double Gas Blocks - Vacuum

Replace (X) with selected adapter and (Y) with selected outlet. Shipped fully assembled with selected adapter style

Cost effective alternative to adding new medical gas outlets or moving outlets, suited for all gases.



G(X)D-PL(Y)PL-DMUV

Adapter Style (X)			Outlet Type (Y)		
A Amico Horizontal	F Fairfield	V Vertical	DC DISS	OF Ohmeda Compatible	CF Chemetron Compatible
E1 DIN 25mm	W Wall / Slide		PF Puritan Bennett Compatible	MF Medstar Compatible	F4 1/4" FNPT Compatible

### By Adapter Style

#### Amico Horizontal Rail - A

Part#	List
GAD-PLDCPL-DMUV	
GAD-PLOFPL-DMUV	
GAD-PLCFPL-DMUV	
GAD-PLPFPL-DMUV	
GAD-PLMFPL-DMUV	
GAD-PLF4PL-DMUV	

#### Amico Vertical Rail - V

Part#	List
GVD-PLDCPL-DMUV	
GVD-PLOFPL-DMUV	
GVD-PLCFPL-DMUV	
GVD-PLPFPL-DMUV	
GVD-PLMFPL-DMUV	
GVD-PLF4PL-DMUV	

#### Direct To Wall - W

Part#	List
GWD-PLDCPL-DMUV	
GWD-PLOFPL-DMUV	
GWD-PLCFPL-DMUV	
GWD-PLPFPL-DMUV	
GWD-PLMFPL-DMUV	
GWD-PLF4PL-DMUV	

#### Fairfield Rail - F

Part#	List
‡ GFD-PLDCPL-DMUV	
‡ GFD-PLOFPL-DMUV	
‡ GFD-PLCFPL-DMUV	
‡ GFD-PLPFPL-DMUV	
‡ GFD-PLMFPL-DMUV	
‡ GFD-PLF4PL-DMUV	

#### DIN 25mm Rail - E1

Part#	List
GE1D-PLDCPL-DMUV	
GE1D-PLOFPL-DMUV	
GE1D-PLCFPL-DMUV	
GE1D-PLPFPL-DMUV	
GE1D-PLMFPL-DMUV	
GE1D-PLF4PL-DMUV	

Built to order. Call for lead time.

Add \$7 to substitute a PL (plug) for PT (90° Elbow Down DISS with check).

Substitute U with I for ISO color codes at no extra charge.

‡ Add \$30 and change 'GFS' to 'GFPS' to substitute Fairfield CAM adapter with push button style.



## Triple Gas Blocks - Oxygen

Replace (X) with selected adapter and (Y) with selected outlet. Shipped fully assembled with selected adapter style

Cost effective alternative to adding new medical gas outlets or moving outlets, suited for all gases.



G(X)T-PL(Y)PL-DMUO

**Adapter Style (X)**

**F**  
Fairfield

**E1**  
DIN 25mm

**V**  
Vertical

**W**  
Wall / Slide

**Outlet Type (Y)**

**DC**  
DISS

**OF**  
Ohmeda  
Compatible

**PF**  
Puritan Bennett  
Compatible

Rendering  
Photo Not  
Available

**F4**  
1/4" FNPT  
Compatible

### By Adapter Style

#### Fairfield Rail - F

Part#	List
‡ GFT-PLDCPL-DMUO	
‡ GFT-PLOFPL-DMUO	
‡ GFT-PLPFPL-DMUO	
‡ GFT-PLF4PL-DMUO	

#### Amico Vertical Rail - V

Part#	List
GVT-PLDCPL-DMUO	
GVT-PLOFPL-DMUO	
GVT-PLPFPL-DMUO	
GVT-PLF4PL-DMUO	

#### DIN 25mm Rail - E1

Part#	List
GE1T-PLDCPL-DMUO	
GE1T-PLOFPL-DMUO	
GE1T-PLPFPL-DMUO	
GE1T-PLF4PL-DMUO	

#### Direct To Wall - W

Part#	List
GWT-PLDCPL-DMUO	
GWT-PLOFPL-DMUO	
GWT-PLPFPL-DMUO	
GWT-PLF4PL-DMUO	

Built to order. Call for lead time.

Add \$7 to substitute a PL (plug) for PT (90° Elbow Down DISS with check).

Substitute U with I for ISO color codes at no extra charge.

‡ Add \$30 and change 'GFS' to 'GFPS' to substitute Fairfield CAM adapter with push button style.

## Triple Gas Blocks - Medical Air

Replace (X) with selected adapter and (Y) with selected outlet. Shipped fully assembled with selected adapter style

Cost effective alternative to adding new medical gas outlets or moving outlets, suited for all gases.



G(X)T-PL(Y)PL-DMUA

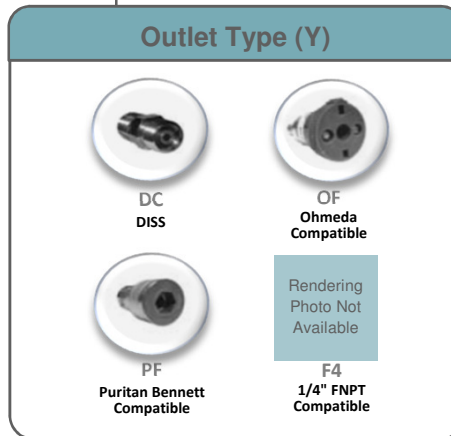
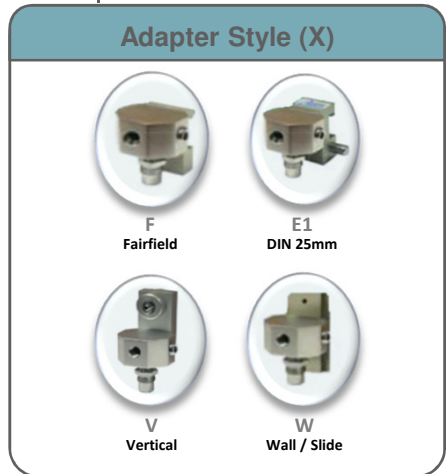

### By Adapter Style

#### Fairfield Rail - F

Part#	List
‡ GFT-PLDCPL-DMUA	
‡ GFT-PLOFPL-DMUA	
‡ GFT-PLPFPL-DMUA	
‡ GFT-PLF4PL-DMUA	

#### Amico Vertical Rail - V

Part#	List
GVT-PLDCPL-DMUA	
GVT-PLOFPL-DMUA	
GVT-PLPFPL-DMUA	
GVT-PLF4PL-DMUA	

#### DIN 25mm Rail - E1

Part#	List
GE1T-PLDCPL-DMUA	
GE1T-PLOFPL-DMUA	
GE1T-PLPFPL-DMUA	
GE1T-PLF4PL-DMUA	

#### Direct To Wall - W

Part#	List
GWT-PLDCPL-DMUA	
GWT-PLOFPL-DMUA	
GWT-PLPFPL-DMUA	
GWT-PLF4PL-DMUA	

Built to order. Call for lead time.

Add \$7 to substitute a PL (plug) for PT (90° Elbow Down DISS with check).

Substitute U with I for ISO color codes at no extra charge.

‡ Add \$30 and change 'GFS' to 'GFPS' to substitute Fairfield CAM adapter with push button style.

## T Connector

Replace (X) with selected inlet, (Y) with selected outlet and (Z) with gas type.

Allows for the existing gas outlet to remain in use while adding a second gas channel.



GGB-(X)(Y)-DDCU(Z)

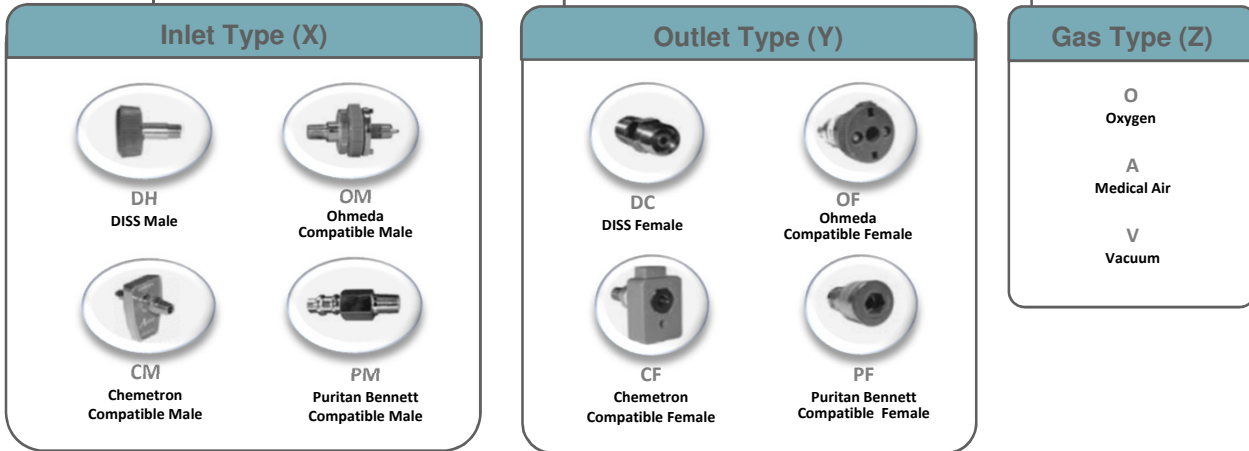

### By Gas Type

#### Oxygen

Part#	List
GGB-DHDC-DDCUO	
GGB-OMOF-DDCUO	
GGB-CMCF-DDCUO	
GGB-PMPF-DDCUO	

#### Medical Air

Part#	List
GGB-DHDC-DDCUA	
GGB-OMOF-DDCUA	
GGB-CMCF-DDCUA	
GGB-PMPF-DDCUA	

#### Vacuum

Part#	List
GGB-DHDC-DDCUV	
GGB-OMOF-DDCUV	
GGB-CMCF-DDCUV	
GGB-PMPF-DDCUV	

Substitute U with I for ISO color codes at no extra charge.

Hoses available upon request. Please contact us for details.

## Y Connector

Replace (X) with selected outlet and (Y) with gas type.

Connects to the medical gas source for dual gas distribution.

GGB-(X)-DCDCU(Y)

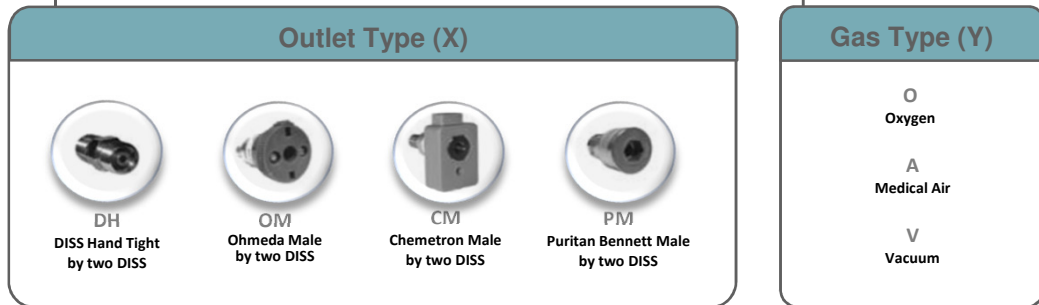

### By Gas Type

#### Oxygen

Part#	List
GGB-DH-DCDCUO	
GGB-OM-DCDCUO	
GGB-CM-DCDCUO	
GGB-PM-DCDCUO	

#### Medical Air

Part#	List
GGB-DH-DCDCUA	
GGB-OM-DCDCUA	
GGB-CM-DCDCUA	
GGB-PM-DCDCUA	

#### Vacuum

Part#	List
GGB-DH-DCDCUV	
GGB-OM-DCDCUV	
GGB-CM-DCDCUV	
GGB-PM-DCDCUV	

Substitute U with I for ISO color codes at no extra charge.

Hoses available upon request. Please contact us for details.

## Movable Horizon Gas Block

Replace (X) with selected outlet and (Y) with gas type.

Provides a moveable outlet on the Hill-Rom Horizon Headwall, includes 6' (1.83m) hose assembly.



GHZ-(X)06-U(Y)

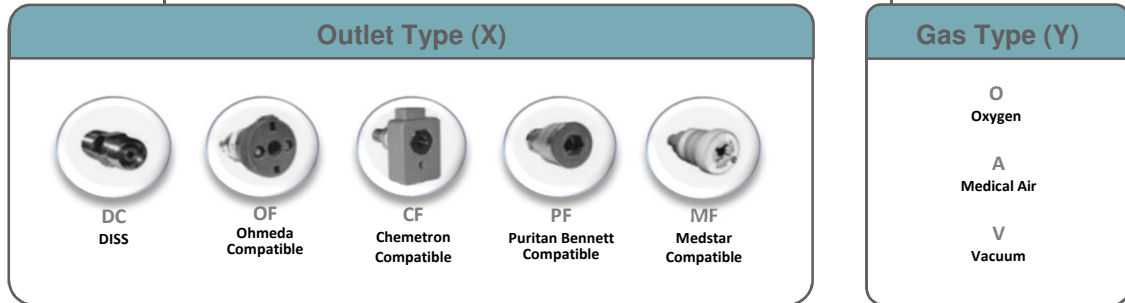

### By Gas Type

#### Oxygen

Part#	List
GHZ-DC06-UO	
GHZ-OF06-UO	
GHZ-CF06-UO	
GHZ-PF06-UO	
GHZ-MF06-UO	

#### Medical Air

Part#	List
GHZ-DC06-UA	
GHZ-OF06-UA	
GHZ-CF06-UA	
GHZ-PF06-UA	
GHZ-MF06-UA	

#### Vacuum

Part#	List
GHZ-DC06-UV	
GHZ-OF06-UV	
GHZ-CF06-UV	
GHZ-PF06-UV	
GHZ-MF06-UV	

Built to order. Call for lead time.

Substitute U with I for ISO color codes at no extra charge.

Hoses at custom length available. Please contact us for details.

## Amico Horizontal Adapter

**ATA-8-32**

Amico horizontal track adapter compatible with Amico and Modular horizontal rail system. Features (4) 8-32 threaded holes 1/2" apart for use on custom accessories applications.



---

<b>Part#</b>	<b>List</b>
ATA-8-32	

Consult with manufacturer for maximum weight limit.

---

## Amico Horizontal Socket Adapter

**ATA-05**

Amico horizontal track adapter compatible with Amico and Modular horizontal rail system. Features 1/2" socket for use with custom accessories.



---

<b>Part#</b>	<b>List</b>
ATA-05	

Consult with manufacturer for maximum weight limit.

---

## Amico Vertical Adapter

**VTA-8-32**

Amico vertical track adapter compatible with Amico and Modular vertical rail system. Features (2) 8-32 threaded holes 1/2" apart for use on custom accessories applications.



---

<b>Part#</b>	<b>List</b>
VTA-8-32	

Consult with manufacturer for maximum weight limit.

---

## Amico Vertical Socket Adapter

**VTA-05**

Amico vertical track adapter compatible with Amico and Modular vertical rail system. Features 1/2" socket for use with custom accessories.



---

<b>Part#</b>	<b>List</b>
VTA-05	

Consult with manufacturer for maximum weight limit.

---

## Fairfield Adapter

**FTA-8-32**

Amico Fairfield compatible adapter. Features (2) 8-32 threaded holes 1/2" apart for use on custom accessories applications.



---

Part#	List
FTA-8-32	

Consult with manufacturer for maximum weight limit.

---

## Fairfield Socket Adapter

**FTA-05**

Amico Fairfield compatible adapter with set screw lock down. Features 1/2" socket for use with custom accessories.

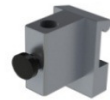

---

Part#	List
FTA-05	

Consult with manufacturer for maximum weight limit.

---

## Euro Track (DIN) 25mm Adapter

**ETA-25-8-32**

Amico DIN track adapter used with 10mm x 25mm European (DIN) rails with push button release mechanism. Features (2) 8-32 threaded holes 1/2" apart for use on custom accessories applications.



---

Part#	List
ETA-25-8-32	

Consult with manufacturer for maximum weight limit.

---

## Euro Track (DIN) 25mm Socket Adapter

**ETA-25-05**

Amico DIN track adapter used with 10mm x 25mm European (DIN) rails with push button release mechanism. Features 1/2" socket for use with custom accessories.



---

Part#	List
ETA-25-05	

Consult with manufacturer for maximum weight limit.

---

## MRS Vertical Monitor Channel Adapter

**MHT-8-32**

Amico monitor channel adapter which is compatible with horizontally or vertically mounted monitor channel. Features (2) 8-32 threaded holes 1/2" apart for use on custom accessories applications.



---

<b>Part#</b>	<b>List</b>
MHT-8-32	

---

Consult with manufacturer for maximum weight limit.

---

## MRS Vertical Monitor Channel Socket Adapter

**MHT-05**

Amico monitor channel adapter which is compatible with horizontally or vertically mounted monitor channel. Features 1/2" socket for use with custom accessories.



---

<b>Part#</b>	<b>List</b>
MHT-05	

---

Consult with manufacturer for maximum weight limit.

---

## Hill-Rom Vertical Adapter

**GTA-8-32**

Amico track adapter compatible with Hill-Rom vertical rail system. Features (2) 8-32 threaded holes 1/2" apart for use on custom accessories applications.



---

<b>Part#</b>	<b>List</b>
GTA-8-32	

---

Consult with manufacturer for maximum weight limit.

---

## Hill-Rom Vertical Socket Adapter

**GTA-05**

Amico track adapter compatible with Hill-Rom vertical rail system. Features 1/2" socket for use with custom accessories.



---

<b>Part#</b>	<b>List</b>
GTA-05	

---

Consult with manufacturer for maximum weight limit.

---



## HSI Vertical Rail Adapter

**STA-8-32**

Amico vertical track adapter compatible with HSI vertical rail system. Features (2) 8-32 threaded holes 1/2" apart for use on custom accessories applications.



---

**Part#**

**List**

\* STA-8-32

\* Long lead time product.

Consult with manufacturer for maximum weight limit.

---

## HSI Vertical Rail Socket Adapter

**STA-05**

Amico vertical track adapter compatible with HSI vertical rail system. Features 1/2" socket for use with custom accessories.

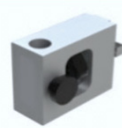

---

**Part#**

**List**

\* STA-05

\* Long lead time product.

Consult with manufacturer for maximum weight limit.

---

## Ohmeda Dovetail Adapter

**OHM-8-32**

Amico dovetail adapter compatible with Datex-Ohmeda/GE dovetail rail systems. Features (2) 8-32 threaded holes 1/2" apart for use on custom accessories applications.



---

**Part#**

**List**

OHM-8-32

Consult with manufacturer for maximum weight limit.

---

## Ohmeda Dovetail Socket Adapter

**OHM-05**

Amico dovetail adapter compatible with Datex-Ohmeda/GE dovetail rail systems. Features 1/2" socket for use with custom accessories.



---

**Part#**

**List**

OHM-05

Consult with manufacturer for maximum weight limit.

---

## Direct Wall Adapter

**DWA-8-32**

Amico direct wall adapter used for mounting directly to wall, or into an Amico vacuum bottle slide. Features (2) 8-32 threaded holes 1/2" apart for use on custom accessories applications and (2) 0.156 TYP holes 3.28" apart for direct wall mount.



**Part#**

**List**

\* DWA-8-32

\* Long lead time product.

Consult with manufacturer for maximum weight limit.

## Direct Wall Socket Adapter

**DWA-05**

Amico direct wall adapter used for mounting directly to wall, or into an Amico vacuum bottle slide. Features 1/2" socket for use with custom accessories and (2) 0.156 TYP holes 3.28" apart for direct wall mount.



**Part#**

**List**

\* DWA-05

\* Long lead time product.

Consult with manufacturer for maximum weight limit.

## Adjustable Pole Clamp

**PC1-8-32**

Amico adjustable C-clamp, compatible with poles at 0.5"(1.27cm) diameter to 1.5" (3.8cm). Features (4) 8-32 threaded holes 1/2" apart for use on custom accessories applications.



**Part#**

**List**

PC1-8-32

\* Long lead time product.

Consult with manufacturer for maximum weight limit.

## C Clamp for 1.25" Post

**PC-125-8-32**

Amico 1.25" C-clamp, compatible with poles at 1.25"(2.54cm) diameter. Features (4) 8-32 threaded holes 1/2" apart for use on custom accessories applications.

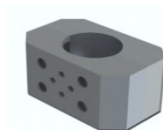

**Part#**

**List**

PC-125-8-32

Consult with manufacturer for maximum weight limit.

## C Clamp for 2" Post

**PC-2-8-32**

Amico 2" C-clamp, compatible with poles at 2"(5.08cm) diameter. Features (4) 8-32 threaded holes 1/2" apart for use on custom accessories applications.



---

**Part#**

**List**

\* PC-2-8-32

\* Long lead time product.

Consult with manufacturer for maximum weight limit.

---

## Amico Horizontal Rail System

Replace (X) with length by inch  
Shipped fully assembled  
with end caps

**ARS-(XXX)**

Designed with negative profile allows for ease of maintenance and infection control available in a wide variety of lengths. Sold by foot length.



Part#	List	Part#	List
ARS-012		ARS-072	
ARS-024		ARS-084	
ARS-036		ARS-096	
ARS-048		ARS-108	
ARS-060		ARS-120	

Max. load: 15 lb. ft. with typical mounting arrangement (2x 1/4" TEK fastener through the ARS/LRS/FRS bracket into gauge 16 steel backing every 16". The weight limit applies between every 3 studs used (i.e. 3 stud gap before another load can be applied on the rail).  
Fasteners required to mount to wall are not provided.  
Extra shipping charges apply to rail system over 72" as special carrier is required.

## Light Duty Fairfield Rail System

Replace (X) with length by inch  
Shipped fully assembled  
with end caps

**LRS-(XXX)**

Simple, functional and economical solution designed with a slim profile ideal for adding to existing equipment to match variable needs within the patient care environment. Sold by foot length.



Part#	List	Part#	List
LRS-012		LRS-072	
LRS-024		LRS-084	
LRS-036		LRS-096	
LRS-048		LRS-108	
LRS-060		LRS-120	

Max. load: 15 lb. ft. with typical mounting arrangement (2x 1/4" TEK fastener through the ARS/LRS/FRS bracket into gauge 16 steel backing every 16". The weight limit applies between every 3 studs used (i.e. 3 stud gap before another load can be applied on the rail).  
Fasteners required to mount to wall are not provided.  
Extra shipping charges apply to rail system over 72" as special carrier is required.

## Fairfield Rail System

Replace (X) with length by inch  
Shipped fully assembled  
with end caps

**FRS-(XXX)**

Extended profile for support on horizontal applications. Available to be fitted directly to the wall surface or paired with mounting hardware.



Part#	List	Part#	List
FRS-012		FRS-072	
FRS-024		FRS-084	
FRS-036		FRS-096	
FRS-048		FRS-108	
FRS-060		FRS-120	

Max. load: 15 lb. ft. with typical mounting arrangement (2x 1/4" TEK fastener through the ARS/LRS/FRS bracket into gauge 16 steel backing every 16". The weight limit applies between every 3 studs used (i.e. 3 stud gap before another load can be applied on the rail).  
Fasteners required to mount to wall are not provided.  
Extra shipping charges apply to rail system over 72" as special carrier is required.

## Extended Wall Mounting Bracket for Light Duty/Fairfield Rail

### FRS-E-WALL-BRKT

Extended wall mounting bracket for Light Duty/Fairfield Rail System, 2 brackets minimum per rail. Recommended a minimum of 1 bracket for every 16" length.



Part#	List
FRS-E-WALL-BRKT	

Mounting hardware not included.

## Direct Wall Mounting Bracket for Light Duty/Fairfield Rail

### FRS-D-WALL-BRKT

Direct wall mounting bracket for Light Duty/Fairfield rail system, 2 brackets minimum per rail. Recommended a minimum of 1 bracket for every 16" length.



Part#	List
FRS-D-WALL-BRKT	

Mounting hardware not included.

## Light Duty Rail System (Conversion)

Replace (X) with length by inch  
Shipped fully assembled with  
end caps and adapters

### LRS-(XXX)-A

Simple and economical solution to convert Amico horizontal rail systems into light duty Fairfield rail system. Sold by foot length.



<p>A- Amico Horizontal Rail</p>	
---------------------------------	--

Part#	List
LRS-012-A	
LRS-024-A	
LRS-036-A	
LRS-048-A	
LRS-060-A	

Part#	List
LRS-072-A	
LRS-084-A	
LRS-096-A	
LRS-108-A	
LRS-120-A	

Extra shipping charges apply to rail system over 72" as special carrier is required.

## Amico Horizontal Rail System on Adapter for Vertical Flatwall

Replace (X) with length  
Shipped fully assembled with  
end caps and adapters

**ARS-(XXX)-V**

Perfect for adding ARS horizontal rail versatility to existing vertical systems, allows users to maximize unused space.



Part#	Mounting Application	List
ARS-009-V	9" Amico Clinical Boom Console Spanning 2 Vertical Rails (7.3" c-c)	
ARS-012-V	12" Amico Power Column/Chase 12 Spanning 2 Vertical Rails (10.3" c-c)	
ARS-012-V	12.5" Amico Clinical Boom Console Spanning 2 Vertical Rails (10.8" c-c)	
ARS-014-V	14" Amico Clinical Boom Console Spanning 2 Vertical Rails (12.3" c-c)	
ARS-015-V	14" Amico Recessed Flatwall Spanning 2 Vertical Rails (13.9" c-c)	
ARS-018-V	18" Amico Clinical Boom Console Spanning 2 Vertical Rails (16.3" c-c)	
ARS-019-V	19" Amico Surface Flatwall Spanning 2 Vertical Rails (17.8" c-c)	
ARS-020-V	19" Amico Recessed Flatwall Spanning 2 Vertical Rails (18.9" c-c)	
ARS-024-V	24" Amico Surface Flatwall Spanning 2 Vertical Rails (22.3" c-c)	
ARS-028-V	28" Amico Surface Flatwall Spanning 2 Vertical Rails (26.8" c-c)	

Max. load: 10 lb. ft. with typical mounting arrangement (2x 1/4" TEK fastener through the ARS/LRS/FRS bracket into gauge 16 steel backing every 16". The weight limit applies between every 3 studs used (i.e. 3 stud gap before another load can be applied on the rail).)

## Light Duty Fairfield Rail System on Adapter for Vertical Flatwall

Replace (X) with length  
Shipped fully assembled with  
end caps and adapters

**LRS-(XXX)-V**

Perfect for adding LRS horizontal rail versatility to existing vertical systems, allows users to maximize unused space.



Part#	Mounting Application	List
LRS-009-V	9" Amico Clinical Boom Console Spanning 2 Vertical Rails (7.3" c-c)	
LRS-012-V	12" Amico Power Column/Chase 12 Spanning 2 Vertical Rails (10.3" c-c)	
LRS-013-V	12.5" Amico Clinical Boom Console Spanning 2 Vertical Rails (10.8" c-c)	
LRS-014-V	14" Amico Clinical Boom Console Spanning 2 Vertical Rails (12.3" c-c)	
LRS-016-V	14" Amico Recessed Flatwall Spanning 2 Vertical Rails (13.9" c-c)	
LRS-018-V	18" Amico Clinical Boom Console Spanning 2 Vertical Rails (16.3" c-c)	
LRS-020-V	19" Amico Surface Flatwall Spanning 2 Vertical Rails (17.8" c-c)	
LRS-021-V	19" Amico Recessed Flatwall Spanning 2 Vertical Rails (18.9" c-c)	
LRS-024-V	24" Amico Surface Flatwall Spanning 2 Vertical Rails (22.3" c-c)	
LRS-029-V	28" Amico Surface Flatwall Spanning 2 Vertical Rails (26.8" c-c)	

Max. load: 10 lb. ft. with typical mounting arrangement (2x 1/4" TEK fastener through the ARS/LRS/FRS bracket into gauge 16 steel backing every 16". The weight limit applies between every 3 studs used (i.e. 3 stud gap before another load can be applied on the rail).)

## Fairfield Rail System on Adapter for Vertical Flatwall

Replace (X) with length  
Shipped fully assembled with  
end caps and adapters

Cost effective solution to add horizontal Fairfield rail system on Amico vertical systems.



**FRS-(XXX)-V**

Part#	Mounting Application	List
FRS-009-V	9" Amico Clinical Boom Console Spanning 2 Vertical Rails (7.3" c-c)	
FRS-012-V	12" Amico Power Column/Chase 12 Spanning 2 Vertical Rails (10.3" c-c)	
FRS-013-V	12.5" Amico Clinical Boom Console Spanning 2 Vertical Rails (10.8" c-c)	
FRS-014-V	14" Amico Clinical Boom Console Spanning 2 Vertical Rails (12.3" c-c)	
FRS-016-V	14" Amico Recessed Flatwall Spanning 2 Vertical Rails (13.9" c-c)	
FRS-018-V	18" Amico Clinical Boom Console Spanning 2 Vertical Rails (16.3" c-c)	
FRS-020-V	19" Amico Surface Flatwall Spanning 2 Vertical Rails (17.8" c-c)	
FRS-021-V	19" Amico Recessed Flatwall Spanning 2 Vertical Rails (18.9" c-c)	
FRS-024-V	24" Amico Surface Flatwall Spanning 2 Vertical Rails (22.3" c-c)	
FRS-029-V	28" Amico Surface Flatwall Spanning 2 Vertical Rails (26.8" c-c)	

Max. load: 10 lb. ft. with typical mounting arrangement (2x 1/4" TEK fastener through the ARS/LRS/FRS bracket into gauge 16 steel backing every 16". The weight limit applies between every 3 studs used (i.e. 3 stud gap before another load can be applied on the rail.)

## Amico Vertical Rail System

Replace (X) with length by foot  
Shipped fully assembled  
with end caps

Amico Vertical Rail System.



**VRS-(XXX)**

Part#	List	Part#	List
VRS-012		VRS-072	
VRS-024		VRS-084	
VRS-036		VRS-096	
VRS-048		VRS-108	
VRS-060		VRS-120	

Fasteners required to mount to wall are not provided.

Extra shipping charges apply to rail system over 72" as special carrier is required.

## Monitor Channel System

Replace (X) with length  
Shipped fully assembled

Amico Monitor Rail System compatible with GCX  
monitor channel.



**MRS-(XXX)**

Part#	List
MRS-024	

Part#	List
MRS-034	

80 lb. ft. (36.3 kgs) max. load at rail.

## Monitor Channel System - Flangeless White 10"

**MRS-010**

Amico Monitor Rail System, powder coated white  
and flangeless, ideal for mounting small items like  
CPUs and Flush LCD monitors.



Part#	List
MRS-010	

40 lb. ft. (18.2 kgs) max. load at rail.

## Monitor Channel System - Flangeless

Replace (X) with length  
Shipped fully assembled

Amico Monitor Rail System flangeless and  
compatible with GCX monitor channel.



**MRS-FL-(XXX)**

Part#	List
MRS-FL-019	Please call Please call
MRS-FL-024	Please call Please call

Part#	List
MRS-FL-034	Please call Please call

40 lb. ft. (18.2 kgs) max. load at rail.



## Monitor Channel System - Seismic

Replace (X) with length  
Shipped fully assembled

**MRS-S(XXX)**

Amico Monitor Rail System compatible with GCX monitor channel - Seismic applications. Max weight limit: 80 lbs (36.3 kg).



Part#	List	Part#	List
MRS-S019		MRS-S034	
MRS-S024		MRS-S048	

80 lb. ft. (36.3 kgs) max. load.

## Monitor Channel Cover

Replace (X) with length

**MRS-COVER-(XXX)**

Ideal for concealing cables on any MRS track.



Part#	List	Part#	List
MRS-COVER-010		MRS-COVER-034	
MRS-COVER-019		MRS-COVER-048	
MRS-COVER-024			

## Monitor Channel for Horizontal Headwall

Replace (X) with selected adapter  
Shipped fully assembled with  
selected adapter style

**MRS-020-(X)**

Easily allows facilities to alleviate the need for wall backing and costly installation when mounting to a horizontal headwall system.



Part#	Mounting Application	List
* MRS-020-F	Spans 2 Fairfield rails 15"-18" apart	
MRS-020-A	Spans 2 Amico horizontal rails 15"-18" apart	

60 lb. ft. (27.2 kgs) max. load.

\* Long lead time product.

## Monitor Channel on Single Tier Majestic Headwall

**MRS-020-A75**

Easily allows facilities to alleviate the need for wall backing and costly installation when mounting to a horizontal headwall system.



Part#	Mounting Application	List
MRS-020-A75	Spans 2 Amico horizontal rails 7.5" apart	

60 lb. ft. (27.2 kgs) max. load.

## Monitor Channel from Headwall to Rail System

**MRS-020-ARA**



Part#	Mounting Application	List
* MRS-020-ARA	Spans from surface mount Amico horizontal rail to Amico headwall horizontal rail, 15" to 18" apart	

60 lb. ft. (27.2 kgs) max. load.

\* Long lead time product.

## Stud Spanning Kit for MRS

**MRS-034-STSP**

Stud Spanning Kit for 34" MRS rail (FRS mount)

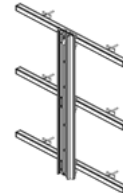

Part#	List
MRS-034-STSP	

## Monitor Channel with Bumper

**MRS-034-SMS**

Monitor Channel with bumper for headwall mounting for Majestic Series Headwalls.



Part#	List
MRS-034-SMS	

\* Long lead time product.

## Monitor Channel Stopper

### CHAN-STOPPER

Monitor Channel Stopper



Part#	List
-------	------

\* CHAN-STOPPER

\* Long lead time product.

## Mobile Amico Horizontal Rail

Replace (X) with length by inch  
Shipped fully assembled with  
end caps and adapters

### ARS-RS042-(XXX)

Mobile Amico Horizontal Rail mounted back-to-back on a rolling stand, offering flexibility in gas outlet when pair up with gas blocks.



Part#	List
-------	------

\* ARS-RS042-012

Part#	List
-------	------

\* ARS-RS042-024

\* Long lead time product.

## Mobile Fairfield Rail

Replace (X) with length by inch  
Shipped fully assembled with  
end caps and adapters

### FRS-RS042-(XXX)

Mobile Fairfield Rail mounted back-to-back on a rolling stand, offering flexibility in gas outlet when pair up with gas blocks.



Part#	List
-------	------

\* FRS-RS042-012

Part#	List
-------	------

\* FRS-RS042-024

\* Long lead time product.

## Monitor Roll Stand

Replace (X) with selected post and (Y) with selected head. Shipped fully assembled with selected post and head style

42"(106.7cm) patient monitor roll stand with 5-wheel base.

**RS(X)-42(Y)**

**Post Style (X)**



5  
No  
counterweight



6  
With base  
counterweight



7  
With base/  
leg  
counterweight

**Head Type (X)**



0  
5" Shelf w/30°  
Tilt Limit



2  
6" Drop on  
Shelf



3  
Philips Intellivue  
Shelf w/ 30° Tilt Limit



4  
Accessory Head  
on Top



7  
5" Shelf w/Slide in  
VESA 75/100 Plate



8  
3" Shelf w/30°  
Tilt Limit



9  
3" Shelf



W  
Welch Allyn Head  
w/30° Tilt Limit

### By Post Style

#### 42" Tall Roll Stand with White Post

RS5-42(Y)

Part#	List
RS5-420	
RS5-422	
RS5-423	
RS5-424	
RS5-427	
RS5-428	
RS5-429	
RS5-42W	

#### 42" Tall Roll Stand with White Post and Counter Weight

RS6-42(Y)

Part#	List
RS6-420	
RS6-422	
RS6-423	
RS6-424	
RS6-427	
RS6-428	
RS6-429	
RS6-42W	

#### 42" Tall Roll Stand with White Post, Double Counter Weight

RS7-42(Y)

Part#	List
RS7-420	
RS7-422	
RS7-423	
RS7-424	
RS7-427	
RS7-428	
RS7-429	
RS7-42W	

\* Long lead time product.

PRICE LIST - CONFIDENTIAL. PRICES ARE SUBJECT TO CHANGE.

59

Revised on 2/28/2018

## Monitor Roll Stand Package

Replace (X) with selected post and (Y) with selected head. Shipped fully assembled with selected post and head style

42"(106.7cm) patient monitor roll stand with 5-wheel base, includes basket and handle.

**RS(X)-42(Y)-PKG**

**Post Style (X)**



5  
No counterweight



6  
With base counterweight



7  
With base/leg counterweight

**Head Type (X)**



0  
5" Shelf w/30° Tilt Limit



2  
6" Drop on Shelf



3  
Philips Intellivue Shelf w/ 30° Tilt Limit



4  
Accessory Head on Top



7  
5" Shelf w/Slide in VESA 75/100 Plate



8  
3" Shelf w/30° Tilt Limit



9  
3" Shelf



W  
Welch Allyn Head w/30° Tilt Limit



### By Post Style

**42"(106.7cm) patient monitor roll stand with 5-wheel base, includes basket and handle.**

RS5-42(Y)-PKG

Part#	List
RS5-420-PKG	
RS5-422-PKG	
RS5-423-PKG	
RS5-424-PKG	
RS5-427-PKG	
RS5-428-PKG	
RS5-429-PKG	
RS5-42W-PKG	

**42" Tall Roll Stand with White Post and Counter Weight**

RS6-42(Y)-PKG

Part#	List
RS6-420-PKG	
RS6-422-PKG	
RS6-423-PKG	
RS6-424-PKG	
RS6-427-PKG	
RS6-428-PKG	
RS6-429-PKG	
RS6-42W-PKG	

**42" Tall Roll Stand with White Post, Double Counter Weight**

RS7-42(Y)-PKG

Part#	List
RS7-420-PKG	
RS7-422-PKG	
RS7-423-PKG	
RS7-424-PKG	
RS7-427-PKG	
RS7-428-PKG	
RS7-429-PKG	
RS7-42W-PKG	

\* Long lead time product.

PRICE LIST - CONFIDENTIAL. PRICES ARE SUBJECT TO CHANGE.

60

Revised on 2/28/2018

## LCD Roll Stand

Replace (X) with selected post. Shipped fully assembled with selected post style

42" (106.7cm) LCD/flat panel (75/100mm VESA) roll stand with 5-wheel base.

RS(X)-LCD

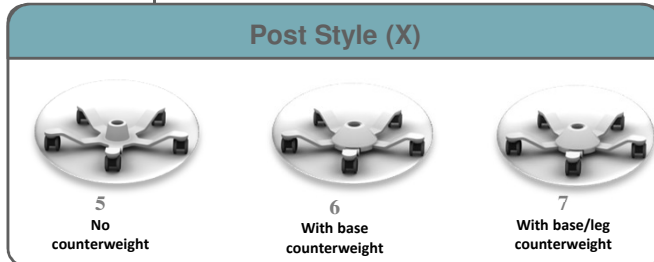

Part#	List
RS5-LCD	
RS6-LCD	

Part#	List
* RS7-LCD	

\* Long lead time product.

## LCD Roll Stand Package

Replace (X) with selected post. Shipped fully assembled with selected post style

42" (106.7cm) LCD/flat panel (75/100mm VESA) roll stand with 5-wheel base, includes basket and handle.

RS(X)-LCD-PKG

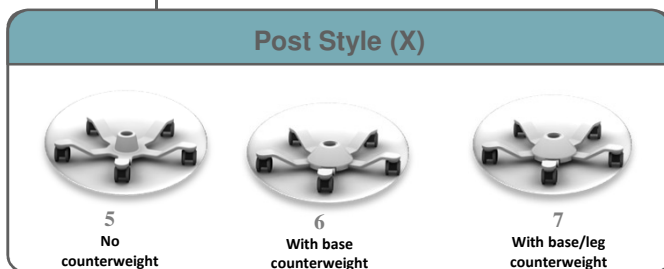

Part#	List
RS5-LCD-PKG	
RS6-LCD-PKG	

Part#	List
* RS7-LCD-PKG	

\* Long lead time product.

## GE Healthcare

Replace (X) with selected adapter  
Shipped fully assembled with  
selected adapter style

**GE-8000-(X)-00**

Flush 5" shelf for Solar 8000i and Unity  
Network ID box



Flush 5" Shelf for Solar 8000i  
and Unity Network ID box

**MON** - Vertical Monitor Channel  
**A -** Amico Horizontal Rail

**R125** 1.25" Diam. Pole Clamp  
**D -** Ohmeda Dovetail Vertical Rail

**V -** Amico Vertical Rail  
**E25 -** DIN 25mm Rail

**MON 0** - Vertical Monitor Channel for  
Anesthesia

Part#	List
GE-8000-MON-00	
GE-8000-A-00	
GE-8000-R125-00	
GE-8000-D-00	

Part#	List
GE-8000-V-00	
GE-8000-E25-00	
GE-8000-MON-01	

**GE-PDM-PLT-00**

Adapter plate for GE PDM Monitor



PDM Adapter Plate

Part#	List
GE-PDM-PLT-00	

**GE-8000-SM-FH**

Solar 8000i stack mount post for flat panel  
monitor, fixed height



8000i Stack Mount Post for LCD  
Monitor, Fixed Height

Part#	List
GE-8000-SM-FH	

## GE Healthcare

**GE-8000-SM-AH**

Solar 8000i stack mount post for flat panel  
monitor, adjustable height



8000i Stack Mount Post  
for LCD Monitor,  
Adjustable Height

Part#	List
GE-8000-SM-AH	

**GE-KEY8K-PLT-00** Solar Remote 8000 keypad bracket



---

<b>Part#</b>	<b>List</b>
GE-KEY8K-PLT-00	

---

\* Long lead time product.

**GE-RAC4-SI-00** Single tram hanger, works with RAC2 or RAC4



Single Tram RAC  
4 or 2 Hanger

---

<b>Part#</b>	<b>List</b>
GE-RAC4-SI-00	

---

**GE-RAC4-SS-00** Dual side by side tram hanger, works with RAC4 or RAC2



Dual Tram RAC 4  
or 2 Hanger

---

<b>Part#</b>	<b>List</b>
GE-RAC4-SS-00	

---

## GE Healthcare

**GE-RAC2M-MON-00** L bracket for tram RAC2 or RAC4



L Bracket for Tram  
RAC 4 or 2

---

<b>Part#</b>	<b>List</b>
GE-RAC2M-MON-00	Please call Please call

---



**GE-PRNPD-LBT-PLV** L bracket with pole clamp for PDM module or printer



L Bracket with Pole Clamp for PDM Module

---

<u>Part#</u>	<u>List</u>
GE-PRNPD-LBT-PLV	Please call Please call

**GE-PRNPD-LBT-00** L bracket for PDM or PRN50 digital writer



L Bracket for PDM or PRN50 Digital Writer

---

<u>Part#</u>	<u>List</u>
GE-PRNPD-LBT-00	

\* Long lead time product.

**GE-CSPF5-HNG-00** Hanger downpost and frame for mounting GE Carescape F5 Module housing



Downpost and Frame for Carescape F5 Module Housing

---

<u>Part#</u>	<u>List</u>
GE-CSPF5-HNG-00	

\* Long lead time product.

## GE Healthcare

**GE-F5PRN50-MNT-00** Printer mount to Hanger of GE Carescape F5 Module housing.

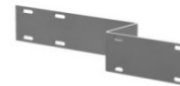

Printer Mount to Hanger for Carescape F5 Module Housing

---

<u>Part#</u>	<u>List</u>
GE-F5PRN50-MNT-00	

\* Long lead time product.

## Philips Healthcare

Replace (X) with selected adapter  
Shipped fully assembled with  
selected adapter style

### PH-TRNDMNT-(X)

Pole clamp for Philips Flexible Module Server (FMS) and satellite rack



Adapter for Philips Flexible Module Server (FMS) & Satellite Rack

**A** - Amico Horizontal Rail      **V** - Amico Vertical Rail      **R125** 1.25" Diam. Pole Clamp      **MON** - Vertical Monitor Channel

Part#	List	Part#	List
PH-TRNDMNT-A		PH-TRNDMNT-R125	
PH-TRNDMNT-V		PH-TRNDMNT-MON	

### PH-SSVM-PLT-00

Mounting plate for Philips SureSigns monitors



VSM Adapter Plate

Part#	List
PH-SSVM-PLT-00	

### PH-TELE-BKT-00

Philips Telemon mounting bracket



Telemon Bracket

Part#	List
PH-TELE-BKT-00	

## Philips Healthcare

### PH-SPPNT-CLP-00

Mounting plate for Philips MP90 flat panel display, remote Speedpoint and external alert

Rendering Picture  
To Come

MP90 for Flat Panel Display, Remote Speedpoint and External Alert

Part#	List
PH-SPPNT-CLP-00	Please call    Please call

\* Long lead time product.

## Dräger Medical

Replace (X) with selected adapter  
Shipped fully assembled with  
selected adapter style

Dräger MDS3 power supply mount



**DR-PWRMNT-(X)**

<b>A</b> - Amico Horizontal Rail	<b>V</b> - Amico Vertical Rail	<b>E25</b> - DIN 25mm Rail	<b>MON</b> - Vertical Monitor Channel
<b>F</b> - Fairfield Rail	<b>G</b> - Hill-Rom Vertical Rail		

<u>Part#</u>	<u>List</u>	<u>Part#</u>	<u>List</u>
DR-PWRMNT-A		DR-PWRMNT-G	
DR-PWRMNT-F		DR-PWRMNT-E25	
DR-PWRMNT-V		DR-PWRMNT-MON	

Replace (X) with selected adapter  
Shipped fully assembled with  
selected adapter style

Dräger IDS DC (Model MS18284) / PS250 / P2500  
power supply mount



**DR-P25ID-ADA-(X)**

<b>A</b> - Amico Horizontal Rail	<b>D</b> - Ohmeda Dovetail Vertical Rail	<b>S</b> - HSI Vertical Rail	<b>MON</b> - Vertical Monitor Channel
<b>F</b> - Fairfield Rail	<b>G</b> - Hill-Rom Vertical Rail	<b>E25</b> - DIN 25mm Rail	<b>R125</b> 1.25" Diam. Pole Clamp
<b>V</b> - Amico Vertical Rail			

<u>Part#</u>	<u>List</u>	<u>Part#</u>	<u>List</u>
DR-P25ID-ADA-A		DR-P25ID-ADA-G	
DR-P25ID-ADA-F		DR-P25ID-ADA-S	
DR-P25ID-ADA-V		DR-P25ID-ADA-E25	
DR-P25ID-ADA-D		DR-P25ID-ADA-M	
DR-P25ID-ADA-R125			

**DR-NARK-MRS-00**

Dräger Narkomed 7" accessory track for  
anesthesia.



<u>Part#</u>	<u>List</u>
DR-NARK-MRS-00	

## Spacelabs Healthcare

**SL-MODHNGR2** Dual SL Command module hanger



Dual SL Command Module Hanger

---

Part#	List
SL-MODHNGR2	

\* Long lead time product.

**SL-MODHNGR** Single SL Command module hanger



Single SL Command Module Hanger

---

Part#	List
SL-MODHNGR	

**SL-2400-PLT-00** Mounting plate for Spacelabs Ultraview 2200/ 2400/ 2600 monitors



Plate for 2200, 2400, 2600

---

Part#	List
SL-2400-PLT-00	

**SL-MC300-PLT-00** Mounting plate for Spacelabs MCare monitor



MCare Plate

---

Part#	List
SL-MC300-PLT-00	Please call Please call

\* Long lead time product.

## Spacelabs Healthcare

Replace (X) with selected adapter  
Shipped fully assembled with  
selected adapter style

### SL-XPZ-01-01-(X)

Adjustable Height Monitor arm for Spacelabs Xprezzon display, includes handle, hooks, power supply mount, and bracket for mounting monitor behind the display.



V - Amico Vertical Rail

MON - Vertical Monitor Channel

#### Part#

#### List

#### Part#

#### List

SL-XPZ-01-01-V

\* SL-XPZ-01-01-MON

\* Long lead time product.

### SL-XPZ-03-01-(X)

Adjustable Height Monitor arm for Spacelabs Xprezzon display and side to side arm for mounting monitor. Also includes handle, hooks and power supply mount.



V - Amico Vertical Rail

MON - Vertical Monitor Channel

#### Part#

#### List

#### Part#

#### List

SL-XPZ-03-01-V

\* SL-XPZ-03-01-MON

\* Long lead time product.

### SL-XPZ-07-01-(X)

Adjustable Height Monitor arm for Spacelabs Xprezzon display and side to side arm for monitor and auxiliary housing. Also includes handle, hooks and power supply mount.



V - Amico Vertical Rail

MON - Vertical Monitor Channel

#### Part#

#### List

#### Part#

#### List

SL-XPZ-07-01-V

\* SL-XPZ-07-01-MON

\* Long lead time product.

Other configurations are available. Please call for details.

## Welch Allyn

**WA-PROPAQ-BPLT** Welch Allyn Propaq monitor mounting plate with printer



Propaq Plate with Printer

---

<u>Part#</u>	<u>List</u>
WA-PROPAQ-BPLT	Please call Please call

\* Long lead time product.

**WA-PROPAQ-WPLT** Welch Allyn Propaq wrap around mounting plate without printer



Propaq Plate without Printer

---

<u>Part#</u>	<u>List</u>
WA-PROPAQ-WPLT	Please call Please call

\* Long lead time product.

**WA-ATLAS-PLT-00** Welch Allyn Atlas mounting plate



Atlas Plate

---

<u>Part#</u>	<u>List</u>
WA-ATLAS-PLT-00	Please call Please call

\* Long lead time product.

## Mindray Roll Stand

### MR-PM8KX-RS1-00

Roll stand package with handle, basket, tilt head and mounting plate for Mindray PM8000 Express and DPM4 patient monitors



---

<b>Part#</b>	<b>List</b>
MR-PM8KX-RS1-00	

### MR-PM9KX-RS1-00

Roll stand package with handle, basket, tilt head and mounting plate for Mindray PM9000 Express and DPM5 patient monitors



---

<b>Part#</b>	<b>List</b>
MR-PM9KX-RS1-00	

### MR-VS800-RS1-00

Roll stand package with handle, basket, tilt head and mounting plate for Mindray VS-800 and DPM3 patient monitors



---

<b>Part#</b>	<b>List</b>
MR-VS800-RS1-00	

### MR-PM7KX-RS1-00

Roll stand package with handle, basket, tilt head and mounting plate for Mindray PM7000 patient monitors



---

<b>Part#</b>	<b>List</b>
MR-PM7KX-RS1-00	

---

## Mindray Mounting Plates

**MR-VS800-PLT-00**

Mounting plate for Mindray VS 800 and DPM3 monitor

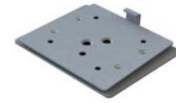

VS 800 / DPM3 Plate

Part#	List
MR-VS800-PLT-00	

**MR-PM7KX-PLT-00**

Mounting plate for Mindray PM7000 monitor



PM 7000X Plate

Part#	List
MR-PM7KX-PLT-00	

**MR-PM8KX-PLT-00**

Mounting plate for Mindray PM8000 Express and DPM4 patient monitor



PM 8000X / DPM4 Plate

Part#	List
MR-PM8KX-PLT-00	

**MR-PM9KX-PLT-00**

Mounting plate for Mindray PM9000 Express and DPM5 patient monitor



PM 9000X / DPM5 Plate

Part#	List
MR-PM9KX-PLT-00	



## Mindray Mounting Plates

### MR-BENT5-PLT-00

Mounting plate for Mindray Beneview T5 and DPM 6 monitor with mounting plate kit



Beneview T5 / DPM 6 Plate

Part#	List
MR-BENT5-PLT-00	Please call Please call

### MR-BENT8-PLT-00

Mounting plate for Mindray Beneview T8 and DPM 7 monitor



Beneview T8 / DPM 7 Plate

Part#	List
MR-BENT8-PLT-00	Please call Please call

### DS-ACCPL-PLT-01

Mounting plate for Datascope/Mindray Accutor Plus monitor



Datascope / Mindray Accutor Plus Plate

Part#	List
DS-ACCPL-PLT-01	Please call Please call

### DS-PP2SP-PLT-00

Mounting plate for Datascope/Mindray Passport 2 monitor with power supply



Datascope / Mindray Passport 2 Plate with Power Supply Mount

Part#	List
DS-PP2SP-PLT-00	

\* Long lead time product.

## Vital Signs Masimo, Cas and Nellcor

**MA-RADI-PLT-00**

Mounting plate for Masimo Radical Monitor or  
Welch Allyn Propaq monitor with printer



Massimo Radical Plate

---

<b>Part#</b>	<b>List</b>
MA-RADI-PLT-00	

---

**NE-600-PLT-00**

Mounting plate for Nellcor N600/N595/N560  
Oximeter



Nellcor 600 Plate

---

<b>Part#</b>	<b>List</b>
NE-600-PLT-00	

---

**MON-740/750-PLT**

Mounting plate for Cas 740/750 monitor



Cas 740 Plate

---

<b>Part#</b>	<b>List</b>
MON-740/750-PLT	

---

## Nihon Kohden

### NK-LFSCP-BSM-PLT

Mounting plate for Nihon Kohden BSM  
3500/3700 and PVM 2701 patient monitor

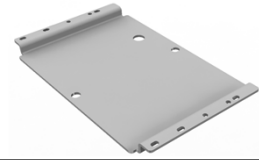

Part#	List
NK-LFSCP-BSM-PLT	

\* Long lead time product.

### NK-6501-PLT-00

Mounting plate for Nihon Kohden BSM  
6501/6701 patient monitor



Part#	List
NK-6501-PLT-00	

\* Long lead time product.

### NK-JA694PA-ADA

Mounting plate for Nihon Kohden Life Scope  
G9 JA694PA dock with BSM 1700 transport  
monitor



Part#	List
NK-JA694PA-ADA-R125	
NK-JA694PA-ADA-V	
NK-JA694PA-ADA-M	

\* Long lead time product.

### NK-QI930P-ADA

Mounting plate for Nihon Kohden Life Scope  
G9 recorder/printer



Part#	List
NK-QI930P-ADA-V	
NK-QI930P-ADA-M	

\* Long lead time product.

**NK-CSM19-ADA**

Mounting plate for Nihon Kohden Life Scope  
G9 central processing unit



Part#	List
NK-CSM19-ADA-V	
NK-CSM19-ADA-M	

\* Long lead time product.

**Capsule Neuron**

**SSM-LCD-45-PC1**

Flush side-to-side mount for 75/100mm VESA  
fits poles at 0.5"-1.5" (1.27cm-3.8cm) diamete

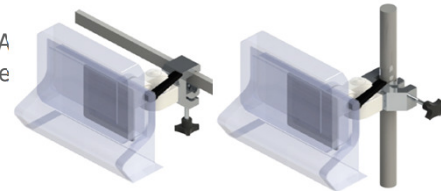

Part#	List
SSM-LCD-45-PC1	

\* Long lead time product.

**CS-PH-VS3-RS-CLMP**

20"(50.8cm) tall Capsule Neuron mount post  
for Philips VS3 roll stand with 2" (5.1cm)  
diameter pole.



Part#	List
CS-PH-VS3-RS-CLMF	

\* Long lead time product.

**CS-WA-LXI-RS-CLMP**

21"(53.3cm) tall Capsule Neuron mount post  
for Welch Allyn Lxi roll stand with 1.25" (3.2cm)  
diameter pole.



Part#	List
CS-WA-LXI-RS-CLMF	

\* Long lead time product.

**CS-RS-LCD-CLMP-78-12-02** 12.5"(31.8cm) tall Capsule Neuron mount post for GE Carescape V100 Dinamap roll stand with 1.25" (3.2cm) diameter pole.

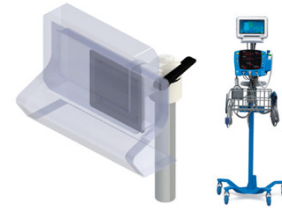



---

<b>Part#</b>	<b>List</b>
CS-RS-LCD-CLMP-78-12-	

\* Long lead time product.

## Capsule Neuron

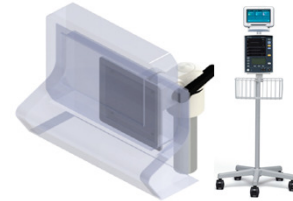
**CS-DS-ACC-RS-CLMP** 7.5"(19.1cm) tall Capsule Neuron mount post for Mindray Datascope Accutor roll stand with 1.25" (3.2cm) diameter pole.



---

<b>Part#</b>	<b>List</b>
CS-DS-ACC-RS-CLM	

\* Long lead time product.

**CS-DS-ACC-RSV-CLMP** 21"(53.3cm) tall Capsule Neuron mount post for Mindray Value Stands/ Accutor V roll stand with 1.25" (3.2cm) diameter pole.



---

<b>Part#</b>	<b>List</b>
CS-DS-ACC-RSV-CLI	

\* Long lead time product.

**CS-SLVP-ADA-00** Capsule Vitals Plus fixed angle accessory mount for #4 accessory head with basket with cord wrap and utility hooks.



---

<b>Part#</b>	<b>List</b>
CS-SLVP-ADA-00	

---

## Power Supply Mount

Replace (X) with selected adapter  
Shipped fully assembled with  
selected adapter style

**PWRHLD-(X)**

Provides secure mounting for most power supplies for laptops, patient monitors and LCD monitors.



**R125** 1.25" Diam. Pole Clamp

**R200** 2" Diam. Pole Clamp

Part#	List	Part#	List
PWRHLD-R125		PWRHLD-R200	

For more mounting options, please refer to page 32.

## Patient Monitor Mounting

Replace (X) with selected adapter  
Shipped fully assembled with  
selected adapter style

**PM5-(X)**

Patient monitor 5" shelf with VESA plate for LCD.



<b>MON</b> Vertical Monitor Channel	<b>F</b> - Fairfield Rail	<b>R200</b> 2" diam. pole clamp
<b>V</b> - Amico Vertical Rail	<b>A</b> - Amico Horizontal Rail	<b>PLV</b> - Vertical pole clamp
<b>S</b> - HSI Vertical Rail	<b>E25</b> - DIN 25mm Rail	<b>PLH</b> - Horizontal pole clamp
<b>D</b> - Ohmeda Dovetail Vertical Rail	<b>G</b> - Hill-Rom Vertical Rail	

Part#	List	Part#	List
PM5-M		PM5-F	
PM5-V		PM5-A	
PM5-S		PM5-E25	
PM5-D		PM5-G	
PM5-R200		PM5-PLV	
PM5-PLH			

## Adjustable Height Monitor Arm

No Extension

Replace (X) with selected head and (Y) with selected adapter. Shipped fully assembled with selected head and adapter style

Adjustable height patient monitor arm with no additional rear extension.



AHM-05(X)-(Y)

### Head Type (X)



### Adapter Style (Y)

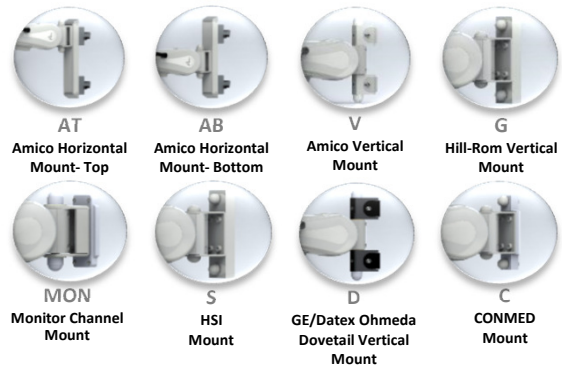

### By Adapter Style

#### Across 2 Amico Horizontal Rails (Top Mount) - AT

(Maximum weight 30lbs/ 13.6kgs)

Part#	List
AHM-050-AT	
AHM-052-AT	
AHM-053-AT	
AHM-054-AT	
AHM-057-AT	
AHM-058-AT	
AHM-059-AT	
AHM-05W-AT	

#### Across 2 Amico Horizontal Rails (Bottom Mount) - AB

(Maximum weight 30lbs/ 13.6kgs)

Part#	List
* AHM-050-AB	
* AHM-052-AB	
* AHM-053-AB	
* AHM-054-AB	
* AHM-057-AB	
* AHM-058-AB	
* AHM-059-AB	
* AHM-05W-AB	

#### Amico Vertical Rail - V

(Maximum weight 30lbs/ 13.6kgs)

Part#	List
AHM-050-V	
AHM-052-V	
AHM-053-V	
AHM-054-V	
AHM-057-V	
AHM-058-V	
AHM-059-V	
AHM-05W-V	

#### Hill-Rom Vertical Rail - G

(Maximum weight 30lbs/ 13.6kgs)

Part#	List
* AHM-050-G	
* AHM-052-G	
* AHM-053-G	
* AHM-054-G	
* AHM-057-G	
* AHM-058-G	
* AHM-059-G	
* AHM-05W-G	

\* Long lead time product.

## Adjustable Height Monitor Arm

### By Adapter Style

#### Vertical Monitor Channel - MON

(Maximum weight 30lbs/ 13.6kgs)

<b>Part#</b>	<b>List</b>
AHM-050	
AHM-052	
AHM-053	
AHM-054	
AHM-057	
AHM-058	
AHM-059	
AHM-05W	

#### HSI Vertical Rail - S

(Maximum weight 30lbs/ 13.6kgs)

<b>Part#</b>	<b>List</b>
* AHM-050-S	
* AHM-052-S	
* AHM-053-S	
* AHM-054-S	
* AHM-057-S	
* AHM-058-S	
* AHM-059-S	
* AHM-05W-S	

#### GE/Datex Ohmeda Vertical Dovetail Rail - D

(Maximum weight 30lbs/ 13.6kgs)

<b>Part#</b>	<b>List</b>
AHM-050-D	
AHM-052-D	
AHM-053-D	
AHM-054-D	
AHM-057-D	
AHM-058-D	
AHM-059-D	
AHM-05W-D	

#### ConMed Boom System - C

(Maximum weight 30lbs/ 13.6kgs)

<b>Part#</b>	<b>List</b>
* AHM-050-C	
* AHM-052-C	
* AHM-053-C	
* AHM-054-C	
* AHM-057-C	
* AHM-058-C	
* AHM-059-C	
* AHM-05W-C	

\* Long lead time product.



## Adjustable Height Monitor Arm

6" Rear Extension Arms

Replace (X) with selected head and (Y) with selected adapter. Shipped fully assembled with selected head and adapter style

AHM-75(X)-(Y)

Adjustable height patient monitor arm with 6" (15.2cm) additional rear extension.



### Head Type (X)



0  
5" Shelf w/30° Tilt Limit



2  
6" Drop on Shelf



3  
Philips Intellivue Shelf w/ 30° Tilt Limit



4  
Accessory Head on Top



7  
5" Shelf w/Slide in VESA 75/100 Plate



8  
3" Shelf w/30° Tilt Limit



9  
3" Shelf



W  
Welch Allyn Head w/30° Tilt Limit

### Adapter Style (Y)



MON  
Monitor Channel Mount

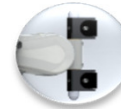

D  
GE/Datex Ohmeda Dovetail Vertical Mount

### By Adapter Style

#### Vertical Monitor Channel - MON

(Maximum weight 30lbs/ 13.6kgs)

Part#	List
AHM-750	
AHM-752	
AHM-753	
AHM-754	
AHM-757	
AHM-758	
AHM-759	
AHM-75W	

#### GE/Datex Ohmeda Vertical Dovetail Rail - D

(Maximum weight 30lbs/ 13.6kgs)

Part#	List
AHM-750-D	
AHM-752-D	
AHM-753-D	
AHM-754-D	
AHM-757-D	
AHM-758-D	
AHM-759-D	
AHM-75W-D	

## Adjustable Height Monitor Arm

9" Rear Extension Arms

Replace (X) with selected head and (Y) with selected adapter. Shipped fully assembled with selected head and adapter style

Adjustable height patient monitor arm with 9" (22.9cm) additional rear extension.



AHM-35(X)-(Y)

### Head Type (X)



0  
5" Shelf w/30° Tilt Limit



2  
6" Drop on Shelf



3  
Philips Intellivue Shelf w/ 30° Tilt Limit



4  
Accessory Head on Top



7  
5" Shelf w/Slide in VESA 75/100 Plate



8  
3" Shelf w/30° Tilt Limit



9  
3" Shelf



W  
Welch Allyn Head w/30° Tilt Limit

### Adapter Style (Y)



MON  
Monitor Channel Mount



D  
GE/Datex Ohmeda Dovetail Vertical Mount

### By Adapter Style

#### Vertical Monitor Channel - MON

(Maximum weight 30lbs/ 13.6kgs)

Part#	List
AHM-350	
AHM-352	
AHM-353	
AHM-354	
AHM-357	
AHM-358	
AHM-359	
AHM-35W	

#### GE/Datex Ohmeda Vertical Dovetail Rail - D

(Maximum weight 30lbs/ 13.6kgs)

Part#	List
AHM-350-D	
AHM-352-D	
AHM-353-D	
AHM-354-D	
AHM-357-D	
AHM-358-D	
AHM-359-D	
AHM-35W-D	

## Adjustable Height Monitor Arm

12" Rear Extension Arms

Replace (X) with selected head and (Y) with selected adapter. Shipped fully assembled with selected head and adapter style

Adjustable height patient monitor arm with 12"(30.5cm) additional rear extension.

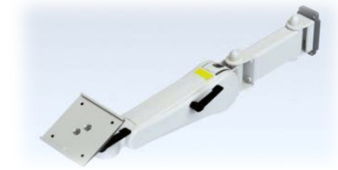

AHM-15(X)-(Y)

### Head Type (X)



0  
5" Shelf w/30° Tilt Limit



2  
6" Drop on Shelf



3  
Philips Intellivue Shelf w/ 30° Tilt Limit



4  
Accessory Head on Top



7  
5" Shelf w/Slide in VESA 75/100 Plate



8  
3" Shelf w/30° Tilt Limit



9  
3" Shelf



W  
Welch Allyn Head w/30° Tilt Limit

### Adapter Style (Y)



MON  
Monitor Channel Mount



D  
GE/Datex Ohmeda Dovetail Vertical Mount

### By Adapter Style

#### Vertical Monitor Channel - MON

(Maximum weight 30lbs/ 13.6kgs)

Part#	List
AHM-150	
AHM-152	
AHM-153	
AHM-154	
AHM-157	
AHM-158	
AHM-159	
AHM-15W	

#### GE/Datex Ohmeda Vertical Dovetail Rail - D

(Maximum weight 30lbs/ 13.6kgs)

Part#	List
AHM-150-D	
AHM-152-D	
AHM-153-D	
AHM-154-D	
AHM-157-D	
AHM-158-D	
AHM-159-D	
AHM-15W-D	

## Adjustable Height Monitor Arm

16" Rear Extension Arms

Replace (X) with selected head and (Y) with selected adapter. Shipped fully assembled with selected head and adapter style

Adjustable height patient monitor arm with 16" (40.6cm) additional rear extension.

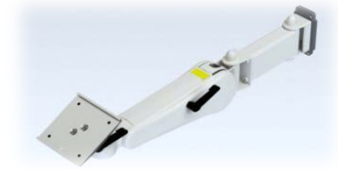

AHM-55(X)-(Y)

### Head Type (X)



0  
5" Shelf w/30° Tilt Limit



2  
6" Drop on Shelf



3  
Philips Intellivue Shelf w/ 30° Tilt Limit



4  
Accessory Head on Top



7  
5" Shelf w/Slide in VESA 75/100 Plate



8  
3" Shelf w/30° Tilt Limit



9  
3" Shelf



W  
Welch Allyn Head w/30° Tilt Limit

### Adapter Style (Y)



MON  
Monitor Channel Mount

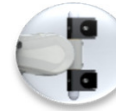

D  
GE/Datex Ohmeda Dovetail Vertical Mount

### By Adapter Style

#### Vertical Monitor Channel - MON

(Maximum weight 30lbs/ 13.6kgs)

Part#	List
AHM-550	
AHM-552	
AHM-553	
AHM-554	
AHM-557	
AHM-558	
AHM-559	
AHM-55W	

#### GE/Datex Ohmeda Vertical Dovetail Rail - D

(Maximum weight 30lbs/ 13.6kgs)

Part#	List
AHM-550-D	
AHM-552-D	
AHM-553-D	
AHM-554-D	
AHM-557-D	
AHM-558-D	
AHM-559-D	
AHM-55W-D	

## Side to Side Monitor Arm

Flush

Replace (X) with selected head and (Y) with selected adapter. Shipped fully assembled with selected head and adapter style

Side to side flush mount patient monitor arm.



SSM-45(X)-(Y)

### Head Type (X)



0  
5" Shelf w/30° Tilt Limit



2  
6" Drop on Shelf



3  
Philips Intellivue Shelf w/ 30° Tilt Limit



4  
Accessory Head on Top



7  
5" Shelf w/Slide in VESA 75/100 Plate



8  
3" Shelf w/30° Tilt Limit



9  
3" Shelf



W  
Welch Allyn Head w/30° Tilt Limit

### Adapter Style (Y)



A  
Amico Horizontal Mount



F  
Fairfield Rail Mount



V  
Amico Vertical Mount



G  
Hill-Rom Vertical Mount



MON  
Monitor Channel Mount



S  
HSI Mount



R2  
2" Post Mount



COW  
Ergotron and Rubbermaid Rail Mount



PLV  
0.5"-1.5" Adjustable Vertical Post Mount



ARS  
Amico Rail System Mount

### By Adapter Style

#### Amico Horizontal Rail - A

(Maximum weight 15lbs/ 6.8kgs)

##### Part#

##### List

- \* SSM-450-A
- \* SSM-452-A
- \* SSM-453-A
- \* SSM-454-A
- \* SSM-457-A
- \* SSM-458-A
- \* SSM-459-A
- \* SSM-45W-A

#### Fairfield Rail - F

(Maximum weight 15lbs/ 6.8kgs)

##### Part#

##### List

- \* SSM-450-F
- \* SSM-452-F
- \* SSM-453-F
- \* SSM-454-F
- \* SSM-457-F
- \* SSM-458-F
- \* SSM-459-F
- \* SSM-45W-F

#### Amico Vertical Rail - V

(Maximum weight 30lbs/ 13.6kgs)

##### Part#

##### List

- SSM-450-V
- SSM-452-V
- SSM-453-V
- SSM-454-V
- SSM-457-V
- SSM-458-V
- SSM-459-V
- SSM-45W-V

#### Hill-Rom Vertical Rail - G

(Maximum weight 30lbs/ 13.6kgs)

##### Part#

##### List

- \* SSM-450-G
- \* SSM-452-G
- \* SSM-453-G
- \* SSM-454-G
- \* SSM-457-G
- \* SSM-458-G
- \* SSM-459-G
- \* SSM-45W-G

\* Long lead time product.

## Side to Side Monitor Arm

### By Adapter Style

#### **Vertical Monitor Channel - MON**

(Maximum weight 30lbs/ 13.6kgs)

<b>Part#</b>	<b>List</b>
SSM-450	
SSM-452	
SSM-453	
SSM-454	
SSM-457	
SSM-458	
SSM-459	
SSM-45W	

#### **2" Post Mount - R2**

(Maximum weight 15lbs/ 6.8kgs)

<b>Part#</b>	<b>List</b>
* SSM-450-R2	
* SSM-452-R2	
* SSM-453-R2	
* SSM-454-R2	
* SSM-457-R2	
* SSM-458-R2	
* SSM-459-R2	
* SSM-45W-R2	

#### **0.5"-1.5" Adjustable Vertical Rail/Post Mount - PLV**

(Maximum weight 15lbs/ 6.8kgs)

<b>Part#</b>	<b>List</b>
* SSM-450-PLV	
* SSM-452-PLV	
* SSM-453-PLV	
* SSM-454-PLV	
* SSM-457-PLV	
* SSM-458-PLV	
* SSM-459-PLV	
* SSM-45W-PLV	

#### **HSI Vertical Rail - S**

(Maximum weight 30lbs/ 13.6kgs)

<b>Part#</b>	<b>List</b>
* SSM-450-S	
* SSM-452-S	
* SSM-453-S	
* SSM-454-S	
* SSM-457-S	
* SSM-458-S	
* SSM-459-S	
* SSM-45W-S	

#### **Ergotron and Rubbermaid Rail Mount - COW**

(Maximum weight 30lbs/ 13.6kgs)

<b>Part#</b>	<b>List</b>
SSM-450-COW	
SSM-452-COW	
SSM-453-COW	
SSM-454-COW	
SSM-457-COW	
SSM-458-COW	
SSM-459-COW	
SSM-45W-COW	

#### **Amico (15-18" c-c) Spans 2 Amico Horizontal Rails with Standoff - ARS**

(Maximum weight 15lbs/ 6.8kgs)

<b>Part#</b>	<b>List</b>
* SSM-450-ARS	
* SSM-452-ARS	
* SSM-453-ARS	
* SSM-454-ARS	
* SSM-457-ARS	
* SSM-458-ARS	
* SSM-459-ARS	
* SSM-45W-ARS	

\* Long lead time product.

## Side to Side Monitor Arm

Single 9" Arms

Replace (X) with selected head and (Y) with selected adapter. Shipped fully assembled with selected head and adapter style

Side to side patient monitor arm, single 9"(22.9cm) arm.



SSM-25(X)-(Y)

### Head Type (X)



- 0 5" Shelf w/30° Tilt Limit
- 2 6" Drop on Shelf
- 3 Philips Intellivue Shelf w/ 30° Tilt Limit
- 4 Accessory Head on Top
- 7 5" Shelf w/Slide in VESA 75/100 Plate
- 8 3" Shelf w/30° Tilt Limit
- 9 3" Shelf
- W Welch Allyn Head w/30° Tilt Limit

### Adapter Style (Y)

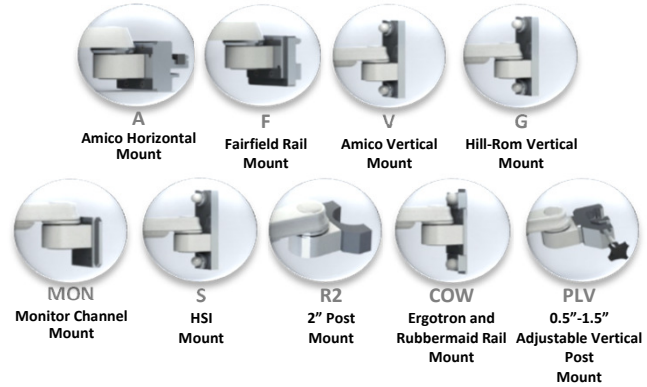

- A Amico Horizontal Mount
- F Fairfield Rail Mount
- V Amico Vertical Mount
- G Hill-Rom Vertical Mount
- MON Monitor Channel Mount
- S HSI Mount
- R2 2" Post Mount
- COW Ergotron and Rubbermaid Rail Mount
- PLV 0.5"-1.5" Adjustable Vertical Post Mount

### By Adapter Style

#### Amico Horizontal Rail - A

(Maximum weight 15lbs/ 6.8kgs)

Part#	List
* SSM-250-A	
* SSM-252-A	
* SSM-253-A	
* SSM-254-A	
* SSM-257-A	
* SSM-258-A	
* SSM-259-A	
* SSM-25W-A	

#### Fairfield Rail - F

(Maximum weight 15lbs/ 6.8kgs)

Part#	List
* SSM-250-F	
* SSM-252-F	
* SSM-253-F	
* SSM-254-F	
* SSM-257-F	
* SSM-258-F	
* SSM-259-F	
* SSM-25W-F	

#### Amico Vertical Rail - V

(Maximum weight 30lbs/ 13.6kgs)

Part#	List
SSM-250-V	
SSM-252-V	
SSM-253-V	
SSM-254-V	
SSM-257-V	
SSM-258-V	
SSM-259-V	
SSM-25W-V	

#### Hill-Rom Vertical Rail - G

(Maximum weight 30lbs/ 13.6kgs)

Part#	List
* SSM-250-G	
* SSM-252-G	
* SSM-253-G	
* SSM-254-G	
* SSM-257-G	
* SSM-258-G	
* SSM-259-G	
* SSM-25W-G	

\* Long lead time product.

## Side to Side Monitor Arm

### By Adapter Style

#### Vertical Monitor Channel - MON

(Maximum weight 30lbs/ 13.6kgs)

<b>Part#</b>	<b>List</b>
SSM-250	
SSM-252	
SSM-253	
SSM-254	
SSM-257	
SSM-258	
SSM-259	
SSM-25W	

#### HSI Vertical Rail - S

(Maximum weight 30lbs/ 13.6kgs)

<b>Part#</b>	<b>List</b>
* SSM-250-S	
* SSM-252-S	
* SSM-253-S	
* SSM-254-S	
* SSM-257-S	
* SSM-258-S	
* SSM-259-S	
* SSM-25W-S	

#### 2" Post Mount - R2

(Maximum weight 15lbs/ 6.8kgs)

<b>Part#</b>	<b>List</b>
* SSM-250-R2	
* SSM-252-R2	
* SSM-253-R2	
* SSM-254-R2	
* SSM-257-R2	
* SSM-258-R2	
* SSM-259-R2	
* SSM-25W-R2	

#### Ergotron and Rubbermaid Rail Mount - COW

(Maximum weight 30lbs/ 13.6kgs)

<b>Part#</b>	<b>List</b>
SSM-250-COW	
SSM-252-COW	
SSM-253-COW	
SSM-254-COW	
SSM-257-COW	
SSM-258-COW	
SSM-259-COW	
SSM-25W-COW	

#### 0.5"-1.5" Adjustable Vertical Rail/Post Mount - PLV

(Maximum weight 15lbs/ 6.8kgs)

<b>Part#</b>	<b>List</b>
* SSM-250-PLV	
* SSM-252-PLV	
* SSM-253-PLV	
* SSM-254-PLV	
* SSM-257-PLV	
* SSM-258-PLV	
* SSM-259-PLV	
* SSM-25W-PLV	

\* Long lead time product.



## Side to Side Monitor Arm

Single 12" Arms

Replace (X) with selected head and (Y) with selected adapter. Shipped fully assembled with selected head and adapter style

SSM-05(X)-(Y)

Side to side patient monitor arm, single 12"(30.5cm) arm.



### Head Type (X)



### Adapter Style (Y)

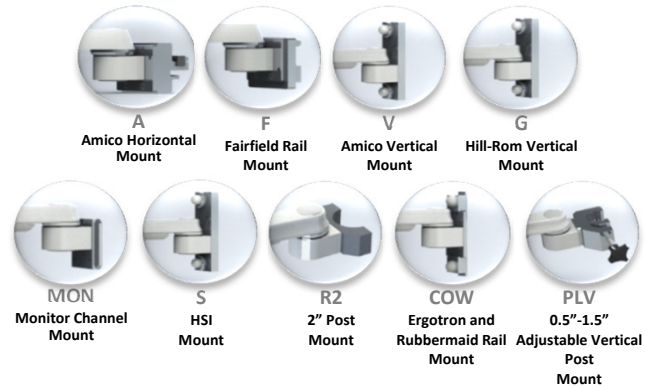

### By Adapter Style

#### Amico Horizontal Rail - A

(Maximum weight 15lbs/ 6.8kgs)

Part#	List
* SSM-050-A	
* SSM-052-A	
* SSM-053-A	
* SSM-054-A	
* SSM-057-A	
* SSM-058-A	
* SSM-059-A	
* SSM-05W-A	

#### Fairfield Rail - F

(Maximum weight 15lbs/ 6.8kgs)

Part#	List
* SSM-050-F	
* SSM-052-F	
* SSM-053-F	
* SSM-054-F	
* SSM-057-F	
* SSM-058-F	
* SSM-059-F	
* SSM-05W-F	

#### Amico Vertical Rail - V

(Maximum weight 30lbs/ 13.6kgs)

Part#	List
SSM-050-V	
SSM-052-V	
SSM-053-V	
SSM-054-V	
SSM-057-V	
SSM-058-V	
SSM-059-V	
SSM-05W-V	

#### Hill-Rom Vertical Rail - G

(Maximum weight 30lbs/ 13.6kgs)

Part#	List
* SSM-050-G	
* SSM-052-G	
* SSM-053-G	
* SSM-054-G	
* SSM-057-G	
* SSM-058-G	
* SSM-059-G	
* SSM-05W-G	

\* Long lead time product.

## Side to Side Monitor Arm

### By Adapter Style

#### Vertical Monitor Channel - MON

(Maximum weight 30lbs/ 13.6kgs)

Part#	List
SSM-050	
SSM-052	
SSM-053	
SSM-054	
SSM-057	
SSM-058	
SSM-059	
SSM-05W	

#### HSI Vertical Rail - S

(Maximum weight 30lbs/ 13.6kgs)

Part#	List
* SSM-050-S	
* SSM-052-S	
* SSM-053-S	
* SSM-054-S	
* SSM-057-S	
* SSM-058-S	
* SSM-059-S	
* SSM-05W-S	

#### 2" Post Mount - R2

(Maximum weight 15lbs/ 6.8kgs)

Part#	List
* SSM-050-R2	
* SSM-052-R2	
* SSM-053-R2	
* SSM-054-R2	
* SSM-057-R2	
* SSM-058-R2	
* SSM-059-R2	
* SSM-05W-R2	

#### Ergotron and Rubbermaid Rail Mount - COW

(Maximum weight 30lbs/ 13.6kgs)

Part#	List
SSM-050-COW	
SSM-052-COW	
SSM-053-COW	
SSM-054-COW	
SSM-057-COW	
SSM-058-COW	
SSM-059-COW	
SSM-05W-COW	

#### 0.5"-1.5" Adjustable Vertical Rail/Post Mount - PLV

(Maximum weight 15lbs/ 6.8kgs)

Part#	List
* SSM-050-PLV	
* SSM-052-PLV	
* SSM-053-PLV	
* SSM-054-PLV	
* SSM-057-PLV	
* SSM-058-PLV	
* SSM-059-PLV	
* SSM-05W-PLV	

\* Long lead time product.

## Side to Side Monitor Arm

Double 9" Arms

Replace (X) with selected head and (Y) with selected adapter. Shipped fully assembled with selected head and adapter style

SSM-35(X)-(Y)

Side to side patient monitor arm, dual 9"(22.9cm) arm.



### Head Type (X)



0  
5" Shelf w/30° Tilt Limit



2  
6" Drop on Shelf



3  
Philips Intellivue Shelf w/ 30° Tilt Limit



4  
Accessory Head on Top



7  
5" Shelf w/Slide in VESA 75/100 Plate



8  
3" Shelf w/30° Tilt Limit



9  
3" Shelf



W  
Welch Allyn Head w/30° Tilt Limit

### Adapter Style (Y)



V  
Amico Vertical Mount



G  
Hill-Rom Vertical Mount



MON  
Monitor Channel Mount



S  
HSI Mount



COW  
Ergotron and Rubbermaid Rail Mount

### By Adapter Style

#### Amico Vertical Rail - V

(Maximum weight 15lbs/ 6.8kgs)

Part#	List
SSM-350-V	
SSM-352-V	
SSM-353-V	
SSM-354-V	
SSM-357-V	
SSM-358-V	
SSM-359-V	
SSM-35W-V	

#### Hill-Rom Vertical Rail - G

(Maximum weight 15lbs/ 6.8kgs)

Part#	List
* SSM-350-G	
* SSM-352-G	
* SSM-353-G	
* SSM-354-G	
* SSM-357-G	
* SSM-358-G	
* SSM-359-G	
* SSM-35W-G	

#### Vertical Monitor Channel - MON

(Maximum weight 15lbs/ 6.8kgs)

Part#	List
SSM-350	
SSM-352	
SSM-353	
SSM-354	
SSM-357	
SSM-358	
SSM-359	
SSM-35W	

#### HSI Vertical Rail - S

(Maximum weight 15lbs/ 6.8kgs)

Part#	List
* SSM-350-S	
* SSM-352-S	
* SSM-353-S	
* SSM-354-S	
* SSM-357-S	
* SSM-358-S	
* SSM-359-S	
* SSM-35W-S	

\* Long lead time product.

## Side to Side Monitor Arm

### By Adapter Style

#### Ergotron and Rubbermaid Rail Mount - COW

(Maximum weight 15lbs/ 6.8kgs)

<b>Part#</b>	<b>List</b>
SSM-350-COW	
SSM-352-COW	
SSM-353-COW	
SSM-354-COW	
SSM-357-COW	
SSM-358-COW	
SSM-359-COW	
SSM-35W-COW	

---

## Side to Side Monitor Arm

Double 12" Arms

Replace (X) with selected head and (Y) with selected adapter. Shipped fully assembled with selected head and adapter style

SSM-15(X)-(Y)

Side to side patient monitor arm, dual 12"(30.5cm) arm.



### Head Type (X)

0 5" Shelf w/30° Tilt Limit	2 6" Drop on Shelf	3 Philips Intellivue Shelf w/ 30° Tilt Limit	4 Accessory Head on Top
7 5" Shelf w/Slide in VESA 75/100 Plate	8 3" Shelf w/30° Tilt Limit	9 3" Shelf	W Welch Allyn Head w/30° Tilt Limit

### Adapter Style (Y)

V Amico Vertical Mount	G Hill-Rom Vertical Mount	
MON Monitor Channel Mount	S HSI Mount	COW Ergotron and Rubbermaid Rail Mount

### By Adapter Style

#### Amico Vertical Rail - V

(Maximum weight 15lbs/ 6.8kgs)

Part#	List
SSM-150-V	
SSM-152-V	
SSM-153-V	
SSM-154-V	
SSM-157-V	
SSM-158-V	
SSM-159-V	
SSM-15W-V	

#### Hill-Rom Vertical Rail - G

(Maximum weight 15lbs/ 6.8kgs)

Part#	List
* SSM-150-G	
* SSM-152-G	
* SSM-153-G	
* SSM-154-G	
* SSM-157-G	
* SSM-158-G	
* SSM-159-G	
* SSM-15W-G	

#### Vertical Monitor Channel - MON

(Maximum weight 15lbs/ 6.8kgs)

Part#	List
SSM-150	
SSM-152	
SSM-153	
SSM-154	
SSM-157	
SSM-158	
SSM-159	
SSM-15W	

#### HSI Vertical Rail - S

(Maximum weight 15lbs/ 6.8kgs)

Part#	List
* SSM-150-S	
* SSM-152-S	
* SSM-153-S	
* SSM-154-S	
* SSM-157-S	
* SSM-158-S	
* SSM-159-S	
* SSM-15W-S	

\* Long lead time product.

## Side to Side Monitor Arm

### By Adapter Style

#### Ergotron and Rubbermaid Rail Mount - COW

(Maximum weight 15lbs/ 6.8kgs)

<b>Part#</b>	<b>List</b>
SSM-150-COW	
SSM-152-COW	
SSM-153-COW	
SSM-154-COW	
SSM-157-COW	
SSM-158-COW	
SSM-159-COW	
SSM-15W-COW	

---

For monitor channels and covers, please go to page 56 for details.

## Adjustable Height LCD Arm

No Extension

Replace (Y) with selected adapter  
Shipped fully assembled with  
selected adapter style

**AHM-LCD-05-(Y)**

Adjustable height LCD/flat panel monitor  
arm (75/100mm VESA) with no additional  
rear extension.



### Adapter Style (Y)



**AT**  
Amico Horizontal  
Mount- Top



**AB**  
Amico Horizontal  
Mount- Bottom



**V**  
Amico Vertical  
Mount



**G**  
Hill-Rom Vertical  
Mount



**MON**  
Monitor Channel  
Mount



**S**  
HSI  
Mount



**D**  
GE/Datex Ohmeda  
Dovetail Vertical  
Mount



**C**  
CONMED  
Mount

#### Part#

#### List

AHM-LCD-05-AT  
\* AHM-LCD-05-AB  
AHM-LCD-05-V  
\* AHM-LCD-05-G

#### Part#

#### List

AHM-LCD-05  
\* AHM-LCD-05-S  
AHM-LCD-05-D  
\* AHM-LCD-05-C

Maximum weight 30lbs/ 13.6kgs.

\* Long lead time product.

## Adjustable Height LCD Arm

Replace (X) with selected rear extension type and (Y) with selected adaptor. Shipped fully assembled with selected extension and adaptor style

Adjustable height LCD/flat panel monitor arm (75/100mm VESA) with additional rear extension.

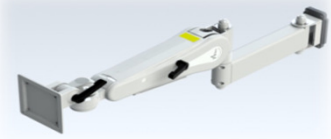

AHM-LCD-(X)-(Y)

### Extension Type (X)



**7F**  
06" Extension Arm  
(152mm or 6inch)



**3F**  
09" Extension Arm  
(229mm or 9inch)



**1F**  
12" Extension Arm  
(305mm or 12inch)



**5F**  
16" Extension Arm  
(406mm or 16inch)



**7R**  
06" Reverse Folding  
Extension Arm  
(152mm or 6inch)



**3R**  
09" Reverse Folding  
Extension Arm  
(229mm or 9inch)



**1R**  
12" Reverse Folding Extension  
Arm  
(305mm or 12inch)



**5R**  
16" Reverse Folding Extension  
Arm  
(406mm or 16inch)

### Adapter Style (Y)



**MON**  
Monitor Channel  
Mount



**D**  
GE/Datex Ohmeda  
Dovetail Vertical  
Mount

### By Adapter Style

#### Vertical Monitor Channel - MON

(Maximum weight 30lbs/ 13.6kgs)

Part#	List
AHM-LCD-7F	
AHM-LCD-3F	
AHM-LCD-1F	
AHM-LCD-5F	
AHM-LCD-7R	
AHM-LCD-3R	
AHM-LCD-1R	
AHM-LCD-5R	

#### GE/Datex Ohmeda Vertical Dovetail Rail - D

(Maximum weight 30lbs/ 13.6kgs)

Part#	List
AHM-LCD-7F-D	
AHM-LCD-3F-D	
AHM-LCD-1F-D	
AHM-LCD-5F-D	
AHM-LCD-7R-D	
AHM-LCD-3R-D	
AHM-LCD-1R-D	
AHM-LCD-5R-D	



## Light-duty Monitor Arm

Replace (XX) with selected extension and (YY) with selected adapter. Shipped fully assembled with selected adapter style

Ideal for mounting LCD screen where occasional adjustments are needed . Perfect for desktop or office slatwall to free up desk space



LMA-(XX)-(YY)-01

### Extension (XX)

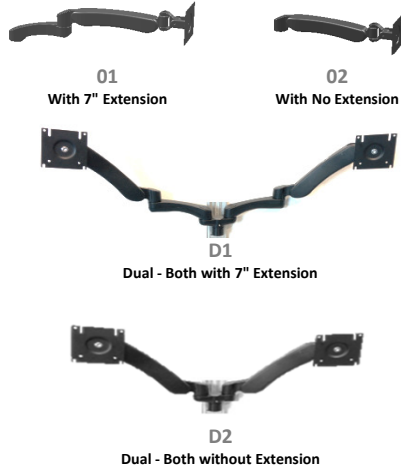

### Adapter Style (YY)

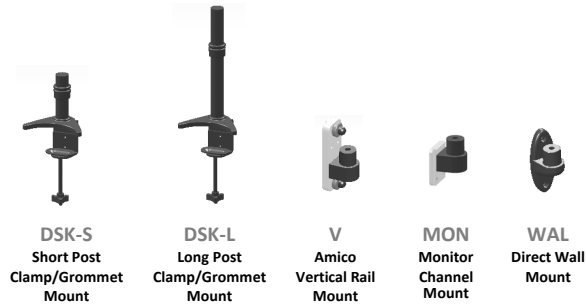

### Desktop Short Post Mount (DSK-S)

Part#	List
LMA-01-DSK-S-01	
LMA-02-DSK-S-01	
LMA-D1-DSK-S-01	
LMA-D2-DSK-S-01	

### Desktop Long Post Mount (DSK-L)

Part#	List
LMA-01-DSK-L-01	
LMA-02-DSK-L-01	
LMA-D1-DSK-L-01	
LMA-D2-DSK-L-01	

### Amico Vertical Rail Mount (V)

Part#	List
LMA-01-V-01	
LMA-02-V-01	
LMA-D1-V-01	
LMA-D2-V-01	

### Monitor Channel Mount (MON)

Part#	List
LMA-01-MON-01	
LMA-02-MON-01	
LMA-D1-MON-01	
LMA-D2-MON-01	

### Direct Wall Mount (WAL)

Part#	List
LMA-01-WAL-01	
LMA-02-WAL-01	
LMA-D1-WAL-01	
LMA-D2-WAL-01	

## LMA Spare Parts & Adapters

Light-duty Monitor Arm spare parts and adapters

### Arm Only (No Mount)

Part#	Description	List
LMA-01-01	Light-duty Monitor Arm (LMA) with 7" extension arm, Black	
LMA-02-01	Light-duty Monitor Arm (LMA) no extension arm, Black	

### Adapters & Spare Parts

Part#	Description	List
LMA-DSK-S-ADA	LMA Desktop clamp/grommet adapter, Short Post	
LMA-DSK-L-ADA	LMA Desktop clamp/grommet adapter, Long Post Mounted	
LMA-WAL-ADA	LMA direct wall mount	
LMA-MON-ADA	LMA MON adapter for MRS channel	
LMA-V-ADA	LMA V adapter for Amico Vertical Rail	
LMA-SLT-ADA	LMA Slatwall Adapter	
LMA-DUAL-ADA	LMA Dual adapter for adding on any Amico LMA adapter to accommodate 2 LMA arms at one mounting point	

## Monitor Channel System - Seismic (Black)

Replace (X) with length  
Shipped fully assembled

**MRS-S(XXX)**

Amico Monitor Rail System compatible with GCX monitor channel - Seismic applications. Max weight limit: 80 lbs (36.3 kg).



Part#	List	Part#	List
MRS-S019		MRS-S034	

80 lb. ft. (36.3 kgs) max. load.

## Monitor Channel Cover (Black)

Replace (X) with length

**MRS-CVR-(XXX)-B**

Black monitor channel cover



Part#	List	Part#	List
MRS-CVR-019-B		MRS-CVR-034-B	

## Adjustable Height Keyboard Arm

No Extension

Replace (X) with selected keyboard and (Y) with selected adapter. Shipped fully assembled with selected keyboard and adapter style

KEYBRD(X)-AHM05-(Y)

Adjustable height keyboard arm with sliding mouse tray. No additional rear extension.

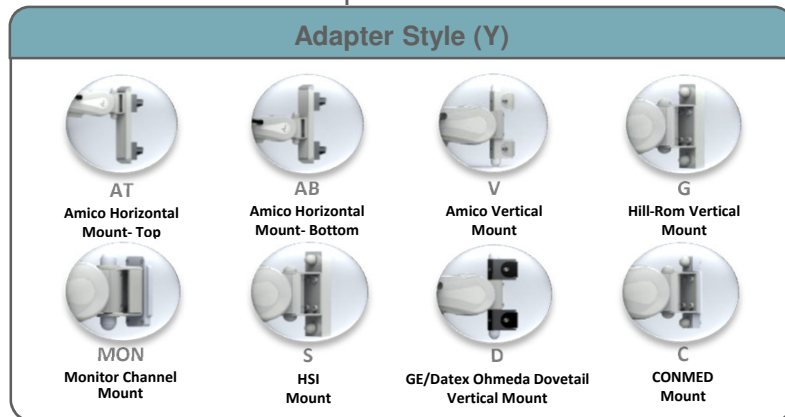
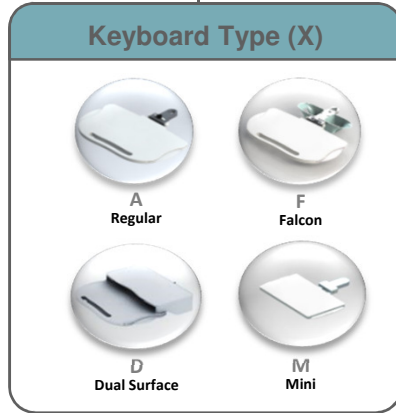

### By Adapter Style

#### Across 2 Amico Horizontal Rails (Top Mount) - AT

(Maximum weight 15lbs/ 6.8kgs)

Part#	List
KEYBRDA-AHM05-AT	
KEYBRDD-AHM05-AT	
KEYBRDF-AHM05-AT	
KEYBRDM-AHM05-AT	

#### Amico Vertical Rail - V

(Maximum weight 15lbs/ 6.8kgs)

Part#	List
KEYBRDA-AHM05-V	
KEYBRDD-AHM05-V	
KEYBRDF-AHM05-V	
KEYBRDM-AHM05-V	

#### Vertical Monitor Channel - MON

(Maximum weight 15lbs/ 6.8kgs)

Part#	List
KEYBRDA-AHM05	
KEYBRDD-AHM05	
KEYBRDF-AHM05	
KEYBRDM-AHM05	

#### Across 2 Amico Horizontal Rails (Bottom Mount) - AB

(Maximum weight 15lbs/ 6.8kgs)

Part#	List
* KEYBRDA-AHM05-AB	
* KEYBRDD-AHM05-AB	
* KEYBRDF-AHM05-AB	
* KEYBRDM-AHM05-AB	

#### Hill-Rom Vertical Rail - G

(Maximum weight 15lbs/ 6.8kgs)

Part#	List
* KEYBRDA-AHM05-G	
* KEYBRDD-AHM05-G	
* KEYBRDF-AHM05-G	
* KEYBRDM-AHM05-G	

#### HSI Vertical Rail - S

(Maximum weight 15lbs/ 6.8kgs)

Part#	List
* KEYBRDA-AHM05-S	
* KEYBRDD-AHM05-S	
* KEYBRDF-AHM05-S	
* KEYBRDM-AHM05-S	

\* Long lead time product.

## Adjustable Height Keyboard Arm

### By Adapter Style

#### GE/Datex Ohmeda Vertical Dovetail Rail - D

(Maximum weight 15lbs/ 6.8kgs)

<b>Part#</b>	<b>List</b>
KEYBRDA-AHM05-D	
KEYBRDD-AHM05-D	
KEYBRDF-AHM05-D	
KEYBRDM-AHM05-D	

#### ConMed Boom System - C

(Maximum weight 15lbs/ 6.8kgs)

<b>Part#</b>	<b>List</b>
* KEYBRDA-AHM05-C	
* KEYBRDD-AHM05-C	
* KEYBRDF-AHM05-C	
* KEYBRDM-AHM05-C	

\* Long lead time product.

## Adjustable Height Keyboard Arm

6" Rear Folding Extension Arms

Replace (X) with selected keyboard and (Y) with selected adapter. Shipped fully assembled with selected keyboard and adapter style

**KEYBRD(X)-AHM7F-(Y)**

Adjustable height keyboard arm with sliding mouse tray. 6"(15.2cm) additional rear extension.



### Keyboard Type (X)

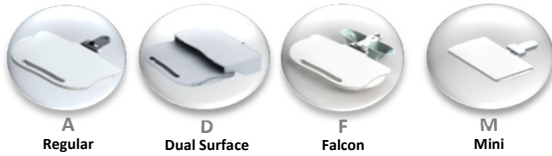

A  
Regular

D  
Dual Surface

F  
Falcon

M  
Mini

### Adapter Style (Y)



MON  
Monitor Channel  
Mount

D  
GE/Datex Ohmeda Dovetail  
Vertical Mount

### By Adapter Style

#### Vertical Monitor Channel - MON

(Maximum weight 10lbs/ 4.5kgs)

Part#	List
KEYBRDA-AHM7F	
KEYBRDD-AHM7F	
KEYBRDF-AHM7F	
KEYBRDM-AHM7F	

#### GE/Datex Ohmeda Vertical Dovetail Rail - D

(Maximum weight 10lbs/ 4.5kgs)

Part#	List
KEYBRDA-AHM7F-D	
KEYBRDD-AHM7F-D	
KEYBRDF-AHM7F-D	
KEYBRDM-AHM7F-D	

## Adjustable Height Keyboard Arm

9" Rear Folding Extension Arms

Replace (X) with selected keyboard and (Y) with selected adapter. Shipped fully assembled with selected keyboard and adapter style

**KEYBRD(X)-AHM3F-(Y)**

Adjustable height keyboard arm with sliding mouse tray. 9"(22.9cm) additional rear extension.



### Keyboard Type (X)

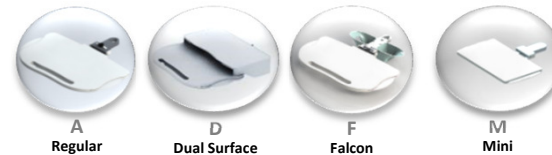

A  
Regular

D  
Dual Surface

F  
Falcon

M  
Mini

### Adapter Style (Y)



MON  
Monitor Channel  
Mount

D  
GE/Datex Ohmeda Dovetail  
Vertical Mount

### By Adapter Style

#### Vertical Monitor Channel - MON

(Maximum weight 10lbs/ 4.5kgs)

Part#	List
KEYBRDA-AHM3F	
KEYBRDD-AHM3F	
KEYBRDF-AHM3F	
KEYBRDM-AHM3F	

#### GE/Datex Ohmeda Vertical Dovetail Rail - D

(Maximum weight 10lbs/ 4.5kgs)

Part#	List
KEYBRDA-AHM3F-D	
KEYBRDD-AHM3F-D	
KEYBRDF-AHM3F-D	
KEYBRDM-AHM3F-D	

## Adjustable Height Keyboard Arm

12" Rear Folding Extension Arms

Replace (X) with selected keyboard and (Y) with selected adapter. Shipped fully assembled with selected keyboard and adapter style

**KEYBRD(X)-AHM1F-(Y)**

Adjustable height keyboard arm with sliding mouse tray. 12"(30.5cm) additional rear extension.



**Keyboard Type (X)**



**A**  
Regular



**D**  
Dual Surface



**F**  
Falcon



**M**  
Mini

**Adapter Style (Y)**



**MON**  
Monitor Channel Mount

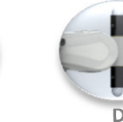

**D**  
GE/Datex Ohmeda Dovetail Vertical Mount

### By Adapter Style

#### Vertical Monitor Channel - MON

(Maximum weight 10lbs/ 4.5kgs)

Part#	List
KEYBRDA-AHM1F	
KEYBRDD-AHM1F	
KEYBRDF-AHM1F	
KEYBRDM-AHM1F	

#### GE/Datex Ohmeda Vertical Dovetail Rail - D

(Maximum weight 10lbs/ 4.5kgs)

Part#	List
KEYBRDA-AHM1F-D	
KEYBRDD-AHM1F-D	
KEYBRDF-AHM1F-D	
KEYBRDM-AHM1F-D	

## Adjustable Height Keyboard Arm

16" Rear Folding Extension Arms

Replace (X) with selected keyboard and (Y) with selected adapter. Shipped fully assembled with selected keyboard and adapter style

**KEYBRD(X)-AHM5F-(Y)**

Adjustable height keyboard arm with sliding mouse tray. 16"(40.6cm) additional rear extension.



**Keyboard Type (X)**



**A**  
Regular



**D**  
Dual Surface



**F**  
Falcon



**M**  
Mini

**Adapter Style (Y)**



**MON**  
Monitor Channel Mount



**D**  
GE/Datex Ohmeda Dovetail Vertical Mount

### By Adapter Style

#### Vertical Monitor Channel - MON

(Maximum weight 10lbs/ 4.5kgs)

Part#	List
KEYBRDA-AHM5F	
KEYBRDD-AHM5F	
KEYBRDF-AHM5F	
KEYBRDM-AHM5F	

#### GE/Datex Ohmeda Vertical Dovetail Rail - D

(Maximum weight 10lbs/ 4.5kgs)

Part#	List
KEYBRDA-AHM5F-D	
KEYBRDD-AHM5F-D	
KEYBRDF-AHM5F-D	
KEYBRDM-AHM5F-D	

## Side to Side LCD Arm

Flush

Replace (Y) with selected adapter  
Shipped fully assembled with  
selected adapter style

Side to side flush mount LCD/flat panel  
(75/100mm VESA) arm.



SSM-LCD-45-(Y)

### Adapter Style (Y)



A  
Amico Horizontal  
Mount



F  
Fairfield Rail  
Mount



V  
Amico Vertical  
Mount



G  
Hill-Rom Vertical  
Mount



MON  
Monitor Channel  
Mount



S  
HSI  
Mount



R2  
2" Post  
Mount



COW  
Ergotron and  
Rubbermaid Rail  
Mount



PLV  
0.5"-1.5" Adjustable  
Vertical Post  
Mount



ARS  
Amico Rail  
System  
Mount

#### Part#

#### List

- ⊖\* SSM-LCD-45-A
- ⊖\* SSM-LCD-45-F
- SSM-LCD-45-V
- \* SSM-LCD-45-G
- SSM-LCD-45

#### Part#

#### List

- \* SSM-LCD-45-S
- ⊖\* SSM-LCD-45-R2
- SSM-LCD-45-COW
- ⊖\* SSM-LCD-45-PLV
- ⊖\* SSM-LCD-45-ARS

Maximum weight 30lbs/ 13.6kgs unless specified.

⊖ Maximum weight 15lbs (6.8kgs).

\* Long lead time product.

## Side to Side LCD Arm

Single 9" and 12" Arms

Replace (X) with selected extension arm length and (Y) with selected adaptor. Shipped fully assembled with selected extension arm and adapter style

SSM-LCD-(X)-(Y)

Single side to side LCD/flat panel (75/100mm VESA) arm.

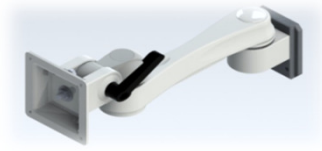

**Extension Type (X)**

25  
Single 9" Arm

05  
Single 12" Arm

**Adapter Style (Y)**

A  
Amico Horizontal Mount

F  
Fairfield Rail Mount

V  
Amico Vertical Mount

G  
Hill-Rom Vertical Mount

MON  
Monitor Channel Mount

S  
HSI Mount

R2  
2" Post Mount

COW  
Ergotron and Rubbermaid Rail Mount

PLV  
0.5"-1.5" Adjustable Vertical Post Mount

### By Extension Type

#### Side to Side Monitor Arm with LCD Shelf with Single 9" Extended Arm

SSM-LCD-25-(Y)  
(Maximum weight 30lbs/ 13.6kgs)

Part#	List
⊖* SSM-LCD-25-A	
⊖* SSM-LCD-25-F	
SSM-LCD-25-V	
* SSM-LCD-25-G	
SSM-LCD-25	
* SSM-LCD-25-S	
⊖* SSM-LCD-25-R2	
SSM-LCD-25-COW	
⊖* SSM-LCD-25-PLV	

#### Side to Side Monitor Arm with LCD Shelf with Single 12" Extended Arm

SSM-LCD-05-(Y)  
(Maximum weight 30lbs/ 13.6kgs)

Part#	List
⊖* SSM-LCD-05-A	
⊖* SSM-LCD-05-F	
SSM-LCD-05-V	
* SSM-LCD-05-G	
SSM-LCD-05	
* SSM-LCD-05-S	
⊖* SSM-LCD-05-R2	
SSM-LCD-05-COW	
⊖* SSM-LCD-05-PLV	

⊖ Maximum weight 15lbs (6.8kgs).

\* Long lead time product.



## Side to Side LCD Arm

Double 9" and 12" Arms

Replace (X) with selected extension arm length and (Y) with selected adaptor. Shipped fully assembled with selected extension arm and adaptor style

Dual side to side LCD/flat panel (75/100mm VESA) arm.



SSM-LCD-(X)-(Y)

### Extension Type (X)



35  
Dual 9" Arm



15  
Dual 12" Arm

### Adapter Style (Y)



V  
Amico Vertical Mount



G  
Hill-Rom Vertical Mount



MON  
Monitor Channel Mount



S  
HSI Mount



COW  
Ergotron and Rubbermaid Rail Mount

### By Extension Type

#### Side to Side Monitor Arm with LCD Shelf with Dual 9" Extended Arm

SSM-LCD-35-(Y)

(Maximum weight 15lbs/ 6.8kgs)

Part#	List
SSM-LCD-35-V	
* SSM-LCD-35-G	
SSM-LCD-35	
* SSM-LCD-35-S	
SSM-LCD-35-COW	

#### Side to Side Monitor Arm with LCD Shelf with Dual 12" Extended Arm

SSM-LCD-15-(Y)

(Maximum weight 15lbs/ 6.8kgs)

Part#	List
SSM-LCD-15-V	
* SSM-LCD-15-G	
SSM-LCD-15	
* SSM-LCD-15-S	
SSM-LCD-15-COW	

\* Long lead time product.

## Side to Side Keyboard Arm

Flush





Replace (X) with selected keyboard and (Y) with selected adapter. Shipped fully assembled with selected keyboard and adapter style

Side to side flush mount keyboard arm with sliding mouse tray.













KEYBRD(X)-SSM4-(Y)

**Keyboard Type (X)**

 A Regular	 F Falcon
 D Dual Surface	 M Mini

**Adapter Style (Y)**

 A Amico Horizontal Mount	 F Fairfield Rail Mount	 V Amico Vertical Mount	 G Hill-Rom Vertical Mount	 MON Monitor Channel Mount
 S HSI Mount	 R2 2" Post Mount	 COW Ergotron and Rubbermaid Rail Mount	 PLV 0.5"-1.5" Adjustable Vertical Post Mount	 ARS Amico Rail System Mount

### By Adapter Style

#### Amico Horizontal Rail - A

(Maximum weight 10lbs/ 4.5kgs)

Part#	List
* KEYBRDA-SSM4-A	
* KEYBRDD-SSM4-A	
* KEYBRDF-SSM4-A	
* KEYBRDM-SSM4-A	

#### Fairfield Rail - F

(Maximum weight 10lbs/ 4.5kgs)

Part#	List
* KEYBRDA-SSM4-F	
* KEYBRDD-SSM4-F	
* KEYBRDF-SSM4-F	
* KEYBRDM-SSM4-F	

#### Amico Vertical Rail - V

(Maximum weight 10lbs/ 4.5kgs)

Part#	List
* KEYBRDA-SSM4-V	
KEYBRDD-SSM4-V	
KEYBRDF-SSM4-V	
* KEYBRDM-SSM4-V	

#### Hill-Rom Vertical Rail - G

(Maximum weight 10lbs/ 4.5kgs)

Part#	List
* KEYBRDA-SSM4-G	
* KEYBRDD-SSM4-G	
* KEYBRDF-SSM4-G	
* KEYBRDM-SSM4-G	

\* Long lead time product.

## Side to Side Keyboard Arm

### By Adapter Style

#### Vertical Monitor Channel - MON

(Maximum weight 10lbs/ 4.5kgs)

Part#	List
* KEYBRDA-SSM4	
KEYBRDD-SSM4	
KEYBRDF-SSM4	
* KEYBRDM-SSM4	

#### 2" Post Mount - R2

(Maximum weight 10lbs/ 4.5kgs)

Part#	List
* KEYBRDA-SSM4-R2	
* KEYBRDD-SSM4-R2	
* KEYBRDF-SSM4-R2	
* KEYBRDM-SSM4-R2	

#### 0.5"-1.5" Adjustable Vertical Rail/Post Mount - PLV

(Maximum weight 10lbs/ 4.5kgs)

Part#	List
* KEYBRDA-SSM4-PLV	
* KEYBRDD-SSM4-PLV	
* KEYBRDF-SSM4-PLV	
* KEYBRDM-SSM4-PLV	

#### HSI Vertical Rail - S

(Maximum weight 10lbs/ 4.5kgs)

Part#	List
* KEYBRDA-SSM4-S	
* KEYBRDD-SSM4-S	
* KEYBRDF-SSM4-S	
* KEYBRDM-SSM4-S	

#### Ergotron and Rubbermaid Rail Mount - COW

(Maximum weight 10lbs/ 4.5kgs)

Part#	List
* KEYBRDA-SSM4-CO	
KEYBRDD-SSM4-CC	
KEYBRDF-SSM4-CO	
* KEYBRDM-SSM4-CC	

#### Amico (15-18" c-c) Spans 2 Amico Horizontal Rails with Standoff - ARS

(Maximum weight 10lbs/ 4.5kgs)

Part#	List
* KEYBRDA-SSM4-AR	
* KEYBRDD-SSM4-AR	
* KEYBRDF-SSM4-AR	
* KEYBRDM-SSM4-AF	

\* Long lead time product.

## Side to Side Keyboard Arm

Single 9" Arms

Replace (X) with selected keyboard and (Y) with selected adapter. Shipped fully assembled with selected keyboard and adapter style

KEYBRD(X)-SSM2-(Y)

Side to side single 9"(22.9cm) keyboard arm with sliding mouse tray.

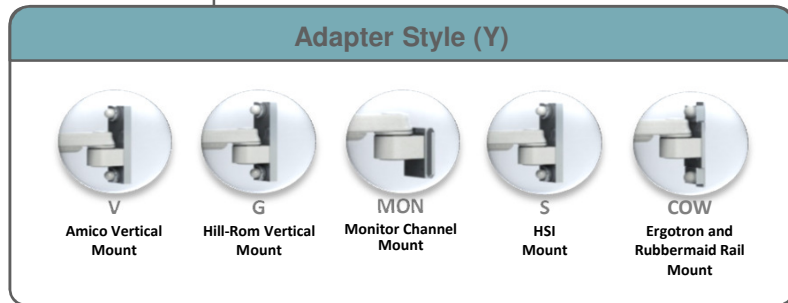
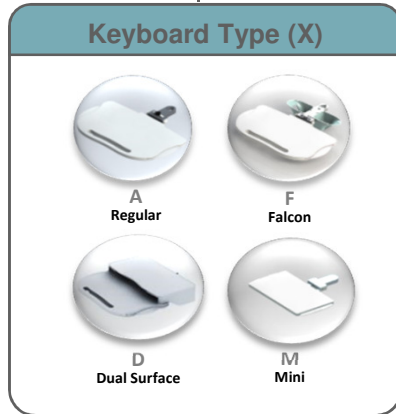

### By Adapter Style

#### Amico Vertical Rail - V

(Maximum weight 10lbs/ 4.5kgs)

Part#	List
* KEYBRDA-SSM2-V	
KEYBRDD-SSM2-V	
KEYBRDF-SSM2-V	
* KEYBRDM-SSM2-V	

#### Vertical Monitor Channel - MON

(Maximum weight 10lbs/ 4.5kgs)

Part#	List
* KEYBRDA-SSM2	
KEYBRDD-SSM2	
KEYBRDF-SSM2	
* KEYBRDM-SSM2	

#### Ergotron and Rubbermaid Rail Mount - COW

(Maximum weight 10lbs/ 4.5kgs)

Part#	List
* KEYBRDA-SSM2-COV	
KEYBRDD-SSM2-COV	
KEYBRDF-SSM2-COV	
* KEYBRDM-SSM2-COV	

#### Hill-Rom Vertical Rail - G

(Maximum weight 10lbs/ 4.5kgs)

Part#	List
* KEYBRDA-SSM2-G	
* KEYBRDD-SSM2-G	
* KEYBRDF-SSM2-G	
* KEYBRDM-SSM2-G	

#### HSI Vertical Rail - S

(Maximum weight 10lbs/ 4.5kgs)

Part#	List
* KEYBRDA-SSM2-S	
* KEYBRDD-SSM2-S	
* KEYBRDF-SSM2-S	
* KEYBRDM-SSM2-S	

\* Long lead time product.

## Side to Side Keyboard Arm

Single 12" Arms

Replace (X) with selected keyboard and (Y) with selected adapter. Shipped fully assembled with selected keyboard and adapter style

Side to side single 12"(30.5cm) keyboard arm with sliding mouse tray.



KEYBRD(X)-SSM0-(Y)

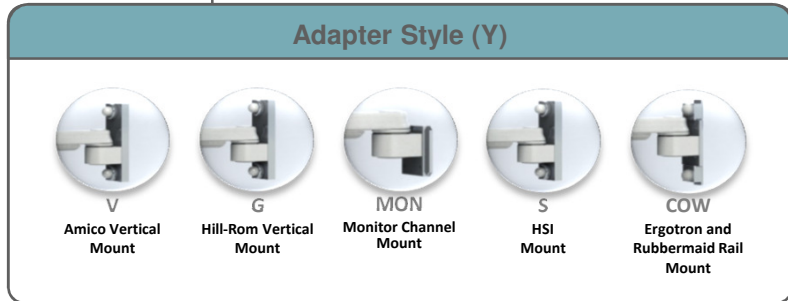
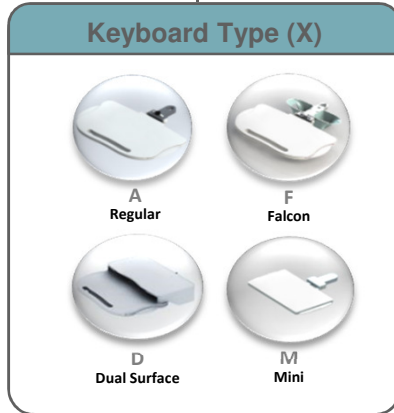

### By Adapter Style

#### Amico Vertical Rail - V

(Maximum weight 10lbs/ 4.5kgs)

Part#	List
* KEYBRDA-SSM0-V	
KEYBRDD-SSM0-V	
KEYBRDF-SSM0-V	
* KEYBRDM-SSM0-V	

#### Hill-Rom Vertical Rail - G

(Maximum weight 10lbs/ 4.5kgs)

Part#	List
* KEYBRDA-SSM0-G	
* KEYBRDD-SSM0-G	
* KEYBRDF-SSM0-G	
* KEYBRDM-SSM0-G	

#### Vertical Monitor Channel - MON

(Maximum weight 10lbs/ 4.5kgs)

Part#	List
* KEYBRDA-SSM0	
KEYBRDD-SSM0	
KEYBRDF-SSM0	
* KEYBRDM-SSM0	

#### HSI Vertical Rail - S

(Maximum weight 10lbs/ 4.5kgs)

Part#	List
* KEYBRDA-SSM0-S	
* KEYBRDD-SSM0-S	
* KEYBRDF-SSM0-S	
* KEYBRDM-SSM0-S	

#### Ergotron and Rubbermaid Rail Mount - COW

(Maximum weight 10lbs/ 4.5kgs)

Part#	List
* KEYBRDA-SSM0-COV	
KEYBRDD-SSM0-COV	
KEYBRDF-SSM0-COV	
* KEYBRDM-SSM0-COV	

\* Long lead time product.

## Side to Side Keyboard Arm

Double 9" Arms





Replace (X) with selected keyboard and (Y) with selected adapter. Shipped fully assembled with selected keyboard and adapter style

**KEYBRD(X)-SSM3-(Y)**





Side to side dual (9"x9") keyboard arm with sliding mouse tray.



**Keyboard Type (X)**

 A Regular	 F Falcon
 D Dual Surface	 M Mini

**Adapter Style (Y)**

 V Amico Vertical Mount	 G Hill-Rom Vertical Mount	 MON Monitor Channel Mount	 S HSI Mount	 COW Ergotron and Rubbermaid Rail Mount
--	---	--	---	--

### By Adapter Style

#### Amico Vertical Rail - V

(Maximum weight 10lbs/ 4.5kgs)

Part#	List
* KEYBRDA-SSM3-V	
KEYBRDD-SSM3-V	
KEYBRDF-SSM3-V	
* KEYBRDM-SSM3-V	

#### Hill-Rom Vertical Rail - G

(Maximum weight 10lbs/ 4.5kgs)

Part#	List
* KEYBRDA-SSM3-G	
* KEYBRDD-SSM3-G	
* KEYBRDF-SSM3-G	
* KEYBRDM-SSM3-G	

#### Vertical Monitor Channel - MON

(Maximum weight 10lbs/ 4.5kgs)

Part#	List
* KEYBRDA-SSM3	
KEYBRDD-SSM3	
KEYBRDF-SSM3	
* KEYBRDM-SSM3	

#### HSI Vertical Rail - S

(Maximum weight 10lbs/ 4.5kgs)

Part#	List
* KEYBRDA-SSM3-S	
* KEYBRDD-SSM3-S	
* KEYBRDF-SSM3-S	
* KEYBRDM-SSM3-S	

#### Ergotron and Rubbermaid Rail Mount - COW

(Maximum weight 10lbs/ 4.5kgs)

Part#	List
* KEYBRDA-SSM3-COV	
KEYBRDD-SSM3-COV	
KEYBRDF-SSM3-COV	
* KEYBRDM-SSM3-COV	

\* Long lead time product.

## Side to Side Keyboard Arm

Double 12" Arms





Replace (X) with selected keyboard and (Y) with selected adapter. Shipped fully assembled with selected keyboard and adapter style

KEYBRD(X)-SSM1-(Y)





Side to side dual (12"x12") keyboard arm with sliding mouse tray.



**Keyboard Type (X)**

 A Regular	 F Falcon
 D Dual Surface	 M Mini

**Adapter Style (Y)**

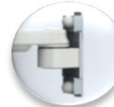
 V Amico Vertical Mount	 G Hill-Rom Vertical Mount	 MON Monitor Channel Mount	 S HSI Mount	 COW Ergotron and Rubbermaid Rail Mount
--	---	--	---	--

### By Adapter Style

#### Amico Vertical Rail - V

(Maximum weight 10lbs/ 4.5kgs)

Part#	List
* KEYBRDA-SSM1-V	
KEYBRDD-SSM1-V	
KEYBRDF-SSM1-V	
* KEYBRDM-SSM1-V	

#### Vertical Monitor Channel - MON

(Maximum weight 10lbs/ 4.5kgs)

Part#	List
* KEYBRDA-SSM1	
KEYBRDD-SSM1	
KEYBRDF-SSM1	
* KEYBRDM-SSM1	

#### Ergotron and Rubbermaid Rail Mount - COW

(Maximum weight 10lbs/ 4.5kgs)

Part#	List
* KEYBRDA-SSM1-COV	
KEYBRDD-SSM1-COV	
KEYBRDF-SSM1-COV	
* KEYBRDM-SSM1-COV	

#### Hill-Rom Vertical Rail - G

(Maximum weight 10lbs/ 4.5kgs)

Part#	List
* KEYBRDA-SSM1-G	
* KEYBRDD-SSM1-G	
* KEYBRDF-SSM1-G	
* KEYBRDM-SSM1-G	

#### HSI Vertical Rail - S

(Maximum weight 10lbs/ 4.5kgs)

Part#	List
* KEYBRDA-SSM1-S	
* KEYBRDD-SSM1-S	
* KEYBRDF-SSM1-S	
* KEYBRDM-SSM1-S	

\* Long lead time product.

## Adjustable Height Laptop Workstation

Replace (Y) with selected adapter  
Shipped fully assembled with  
selected adapter style

**AHM-LTH1-05-(Y)**

Adjustable height open access laptop workstation with no additional rear extension, includes locking bars for security.



Adapter Style (Y)							
AT	AB	V	G	MON	S	D	C
Amico Horizontal Mount- Top	Amico Horizontal Mount- Bottom	Amico Vertical Mount	Hill-Rom Vertical Mount	Monitor Channel Mount	HSI Mount	GE/Datex Ohmeda Dovetail Vertical Mount	CONMED Mount

Part#	List
AHM-LTH1-05-AT	
* AHM-LTH1-05-AB	
AHM-LTH1-05-V	
* AHM-LTH1-05-G	

Part#	List
AHM-LTH1-05	
* AHM-LTH1-05-S	
AHM-LTH1-05-D	
* AHM-LTH1-05-C	

Maximum weight 30lbs/ 13.6kgs.

\* Long lead time product.



## Adjustable Height Laptop Workstation

Replace (X) with selected rear extension type and (Y) with selected adaptor. Shipped fully assembled with selected extension and adapter style

**AHM-LTH1-(X)-(Y)**

Adjustable height open access laptop workstation with additional rear extension, includes locking bars for security.



(Laptop and monitor channel are for illustration purposes only, not included in price)

### Extension Type (X)



**7F**  
06" Extension Arm  
(152mm or 6inch)



**3F**  
09" Extension Arm  
(229mm or 9inch)



**1F**  
12" Extension Arm  
(305mm or 12inch)



**5F**  
16" Extension Arm  
(406mm or 16inch)



**7R**  
06" Reverse Folding  
Extension Arm  
(152mm or 6inch)



**3R**  
09" Reverse Folding  
Extension Arm  
(229mm or 9inch)



**1R**  
12" Reverse Folding Extension  
Arm  
(305mm or 12inch)



**5R**  
16" Reverse Folding Extension  
Arm  
(406mm or 16inch)

### Adapter Style (Y)



**MON**  
Monitor Channel  
Mount



**D**  
GE/Datex Ohmeda  
Dovetail Vertical  
Mount

### By Adapter Style

#### Vertical Monitor Channel - MON

(Maximum weight 15lbs/ 6.8kgs)

Part#	List
AHM-LTH1-7F	
AHM-LTH1-3F	
AHM-LTH1-1F	
AHM-LTH1-5F	
AHM-LTH1-7R	
AHM-LTH1-3R	
AHM-LTH1-1R	
AHM-LTH1-5R	

#### GE/Datex Ohmeda Vertical Dovetail Rail - D

(Maximum weight 15lbs/ 6.8kgs)

Part#	List
AHM-LTH1-7F-D	
AHM-LTH1-3F-D	
AHM-LTH1-1F-D	
AHM-LTH1-5F-D	
AHM-LTH1-7R-D	
AHM-LTH1-3R-D	
AHM-LTH1-1R-D	
AHM-LTH1-5R-D	

## Adjustable Height Laptop Workstation









Replace (Y) with selected adapter  
Shipped fully assembled with  
selected adapter style

**AHM-LTH2-05-(Y)**

Adjustable height laptop workstation with no additional rear extension, includes locking bars, slide out keyboard tray and secondary work surface.

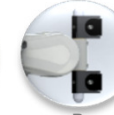

(Laptop, mouse, note pad and pen are for illustration purposes only, not included in price)

Adapter Style (Y)							
							
AT Amico Horizontal Mount- Top	AB Amico Horizontal Mount- Bottom	V Amico Vertical Mount	G Hill-Rom Vertical Mount	MON Monitor Channel Mount	S HSI Mount	D GE/Datex Ohmeda Dovetail Vertical Mount	C CONMED Mount

Part#	List
AHM-LTH2-05-AT	
* AHM-LTH2-05-AB	
AHM-LTH2-05-V	
* AHM-LTH2-05-G	

Part#	List
AHM-LTH2-05	
* AHM-LTH2-05-S	
AHM-LTH2-05-D	
* AHM-LTH2-05-C	

Maximum weight 30lbs/ 13.6kgs.

\* Long lead time product.

## Adjustable Height Laptop Workstation

Replace (X) with selected rear extension type and (Y) with selected adaptor. Shipped fully assembled with selected extension and adapter style

**AHM-LTH2-(X)-(Y)**

Adjustable height laptop workstation with additional rear extension, includes locking bars, slide out keyboard tray and secondary work surface.



**Extension Type (X)**

<p><b>7F</b> 06" Extension Arm (152mm or 6inch)</p>	<p><b>3F</b> 09" Extension Arm (229mm or 9inch)</p>
<p><b>1F</b> 12" Extension Arm (305mm or 12inch)</p>	<p><b>5F</b> 16" Extension Arm (406mm or 16inch)</p>
<p><b>7R</b> 06" Reverse Folding Extension Arm (152mm or 6inch)</p>	<p><b>3R</b> 09" Reverse Folding Extension Arm (229mm or 9inch)</p>
<p><b>1R</b> 12" Reverse Folding Extension Arm (305mm or 12inch)</p>	<p><b>5R</b> 16" Reverse Folding Extension Arm (406mm or 16inch)</p>

**Adapter Style (Y)**

<p><b>MON</b> Monitor Channel Mount</p>	<p><b>D</b> GE/Datex Ohmeda Dovetail Vertical Mount</p>
---	---

### By Adapter Style

#### Vertical Monitor Channel - MON

(Maximum weight 15lbs/ 6.8kgs)

Part#	List
AHM-LTH2-7F	
AHM-LTH2-3F	
AHM-LTH2-1F	
AHM-LTH2-5F	
AHM-LTH2-7R	
AHM-LTH2-3R	
AHM-LTH2-1R	
AHM-LTH2-5R	

#### GE/Datex Ohmeda Vertical Dovetail Rail - D

(Maximum weight 15lbs/ 6.8kgs)

Part#	List
AHM-LTH2-7F-D	
AHM-LTH2-3F-D	
AHM-LTH2-1F-D	
AHM-LTH2-5F-D	
AHM-LTH2-7R-D	
AHM-LTH2-3R-D	
AHM-LTH2-1R-D	
AHM-LTH2-5R-D	

For monitor channels and covers, please go to page 44 for details.

**Distributed by Hospital Facility Services 612.272.2998 | BillK@hospitalFS.com**

## Power Bar

Replace (X) with selected adapter  
Shipped fully assembled with  
selected adapter style

**PWRBAR4-(X)**

Power bar with 4 outlets, hospital grade 120VAC  
60Hz, 15ft (4.57m) cord length.



**A** - Amico Horizontal Rail  
**V** - Amico Vertical Rail

**D** - Ohmeda Dovetail Vertical Rail  
**G** - Hill-Rom Vertical Rail

**S** - HSI Vertical Rail

**MON** - Vertical Monitor Channel

Part#	List	Part#	List
PWRBAR4-A		PWRBAR4-G	
PWRBAR4-V		PWRBAR4-S	
PWRBAR4-D		PWRBAR4-MON	

## Power Supply Mount

Replace (X) with selected adapter  
Shipped fully assembled with  
selected adapter style

**PWRHLD-(X)**

Provides secure mounting for most power supplies for  
laptops, patient monitors and LCD monitors.



**MON** Vertical Monitor Channel

Part#	List
PWRHLD-MON	

For more mounting options, please refer to page 32.

## Power Supply Mount - Dual

Replace (X) with selected adapter  
Shipped fully assembled with  
selected adapter style

**PWRHLD2-(X)**

Holds two power supplies at a time for most laptops,  
patient monitors and LCD monitors.



**MON** Vertical Monitor Channel

Part#	List
PWRHLD2-MON	

For more mounting options, please refer to page 32.

## Universal Barcode Scanner Holder

Replace (X) with selected adapter  
Shipped fully assembled with  
selected adapter style

**BARCD-(X)**

Universal bar code scanner holder designed to accommodate most tethered scanners.



- |                                  |  |                              |                                       |
|----------------------------------|--|------------------------------|---------------------------------------|
| <b>A</b> - Amico Horizontal Rail | <b>D</b> - Ohmeda Dovetail Vertical Rail | <b>S</b> - HSI Vertical Rail | <b>MON</b> - Vertical Monitor Channel |
| <b>V</b> - Amico Vertical Rail   | <b>G</b> - Hill-Rom Vertical Rail        |                              |                                       |

Part#	List	Part#	List
BARCD-A		BARCD-G	
BARCD-V		* BARCD-S	
BARCD-D		BARCD-MON	

\* Long lead time product.

## Barcode Scanner Holder

Replace (X) with selected adapter  
Shipped fully assembled with  
selected adapter style

**BARCDHLD2-(X)**

Mounting platform for wireless scanner bases.

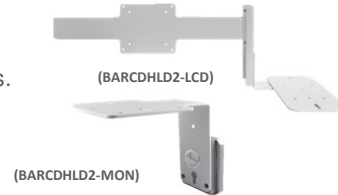

- |                                  |  |                                       |  |
|----------------------------------|--|---------------------------------------|--|
| <b>A</b> - Amico Horizontal Rail | <b>D</b> - Ohmeda Dovetail Vertical Rail | <b>S</b> - HSI Vertical Rail          | <b>COW</b> - Computer Cart                 |
| <b>F</b> - Fairfield Rail        | <b>G</b> - Hill-Rom Vertical Rail        | <b>MON</b> - Vertical Monitor Channel | <b>LCD</b> - VESA Mount Behind LCD Monitor |
| <b>V</b> - Amico Vertical Rail   |  |                                       |  |

Part#	List	Part#	List
BARCDHLD2-A		* BARCDHLD2-S	
BARCDHLD2-F		BARCDHLD2-M	
BARCDHLD2-V		BARCDHLD2-COW	
BARCDHLD2-D		BARCDHLD2-LCD	
BARCDHLD2-G			

\* Long lead time product.

## LCD Bumper Handle

**MON-LCD-HANDLE**

Protects walls and user's hands, Ergonomic handles can be added to any LCD mount. Fits flat panel monitor up to 24.5" wide.



Part#	List
MON-LCD-HANDLE	

Distributed by Hospital Facility Services 612.272.2998 | BillK@hospitalFS.com

## Cord Hook

**CRDHLDLDR**

Perfect for managing cables, leads and other wires, attach to the bottom of any monitor arm.



---

<b>Part#</b>	<b>List</b>
CRDHLDLDR	

Hardware kit included to mount onto existing Amico monitor arms or down post.

---

## Cord Hook - Dual

**CRDHLDLDR2**

Perfect for managing cables, leads and other wires, attach to the bottom of any monitor arm.



---

<b>Part#</b>	<b>List</b>
CRDHLDLDR2	

Hardware kit included to mount onto existing Amico monitor arms or down post.

---

## Cord Wrap

Replace (X) with selected adapter  
Shipped fully assembled with  
selected adapter style

**CORDWRAP-(X)**

Ideal for managing wires and cords to create a cleaner working space.



**MON** Vertical Monitor Channel

---

<b>Part#</b>	<b>List</b>
CORDWRAP-MON	

For more mounting options, please refer to page 25.

---

## AHM Monitor Handle

**AHM-HAND-00**

Easy grab handle for adjustable height monitor arm.



---

<b>Part#</b>	<b>List</b>
AHM-HAND-00	

---

## Universal CPU Mount

Replace (X) with selected adapter  
Shipped fully assembled with  
selected adapter style

**CPUMNTA-(X)**

CPU Mount designed to house CPUs with a depth of 1.5"(3.81cm) to 7"(17.78cm). Maximum device weight at 25lb.



**A** - Amico Horizontal Rail  
**MON** Vertical Monitor Channel

**V** - Amico Vertical Rail  
**E25** - DIN Rail

**D** - Ohmeda Dovetail Vertical Rail  
**S** - HSI Rail System

**G** - Hill-Rom Vertical Rail  
**F** - Fairfield Rail System

Part#	List	Part#	List
CPUMNTA-A		CPUMNTA-G	\$ 51.30
CPUMNTA-V		CPUMNTA-MON	\$ 51.30
CPUMNTA-D		CPUMNTA-F	\$ 51.30
CPUMNTA-S		CPUMNTA-E25	\$ 51.30
CPUMNTA-DW			

## CPU Mount 1

Replace (X) with selected adapter  
Shipped fully assembled with  
selected adapter style

**CPUMNT1-(X)**

CPU Mount designed to house CPUs with a depth of 1.5"(3.81cm) to 3"(7.62cm). Maximum device weight at 25lb.



**A** - Amico Horizontal Rail  
**MON** Vertical Monitor Channel

**V** - Amico Vertical Rail  
**E25** - DIN Rail

**D** - Ohmeda Dovetail Vertical Rail  
**S** - HSI Rail System

**G** - Hill-Rom Vertical Rail  
**F** - Fairfield Rail System

Part#	List	Part#	List
CPUMNT1-A		CPUMNT1-G	
CPUMNT1-V		CPUMNT1-MON	
CPUMNT1-D		CPUMNT1-F	
CPUMNT1-S		CPUMNT1-E25	

## CPU Mount 4

Replace (X) with selected adapter  
Shipped fully assembled with  
selected adapter style

**CPUMNT4-(X)**

CPU Mount designed to house CPUs with a depth of 7"(17.78cm) to 9.5"(24.13cm). Maximum device weight at 25lb.



**A** - Amico Horizontal Rail  
**G** - Hill-Rom Vertical Rail

**V** - Amico Vertical Rail  
**E25** - DIN Rail

**D** - Ohmeda Dovetail Vertical Rail  
**S** - HSI Rail System

**MON** - Vertical Monitor Channel  
**F** - Fairfield Rail System

Part#	List	Part#	List
CPUMNT4-A		CPUMNT4-G	
CPUMNT4-V		CPUMNT4-MON	
CPUMNT4-D			

**Distributed by Hospital Facility Services 612.272.2998 | BillK@hospitalFS.com**

## Thin Client Mount Behind LCD

**MON-LCD-CPUMNT-SM** Mounts CPU with dimension of 10" x 10" x 1.75" (25.4cm x 25.4cm x 4.45cm) directly behind an LCD/flat panel display.



Part#	List
MON-LCD-CPUMNT	

## Thin Client Mount Behind LCD

**MON-LCD-CPUMNT** Mounts CPU with dimension of 10" x 10" x 3" (25.4cm x 25.4cm x 7.62cm) directly behind an LCD/flat panel display.



(LCD monitor is for illustration purposes only, not included in price)

Part#	List
MON-LCD-CPUMNT	

## VESA Plate Adapter

**MON-VESA-ADA** VESA 75/100 plate adapter for use with any 5" slide in shelf. Comes with M4 Screws and standoff.



Part#	List
MON-VESA-ADA	

Consult with manufacturer for maximum weight limit.

## Basket

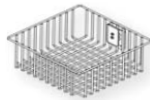

10"W x 10" D x 4" H  
(25.4cm x 25.4cm x 10.16cm)



10"W x 6" D x 9" H  
(25.4cm x 15.24cm x 22.86cm)

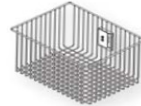

13"W x 9" D x 7" H  
(33.02cm x 22.86cm x 17.78cm)



BP Cuff Basket

Part#	Application	List
101004-MON-BB	Basket 10 x 10 x 4	
100609-MON-BB	Basket 10 x 6 x 9	
130907-MON-BB	Basket 13 x 9 x 7	
AM-CUFBSK-MON	BP Cuff Basket	

For more basket sizes and mounting options, please refer to page 1 to 12.

**Distributed by Hospital Facility Services 612.272.2998 | BillK@hospitalFS.com**



## Down Post

Replace (X) with length by inch

**DOWNPOST-(XX)**

Equipment down post 1.25" diameter non-fluted aluminum.



Part#	Application	List
DOWNPOST-03	3" Equipment down post non-fluted aluminum	
DOWNPOST-06	6" Equipment down post non-fluted aluminum	
DOWNPOST-09	9" Equipment down post non-fluted aluminum	
DOWNPOST-12	12" Equipment down post non-fluted aluminum	
DOWNPOST-15	15" Equipment down post non-fluted aluminum	
DOWNPOST-18	18" Equipment down post non-fluted aluminum	

## Mouse Pad

**H-MOUSEPAD**

Non-reflecting wipeable self adhering mouse pad, work with optical and laser mice.



Part#	List
H-MOUSEPAD	

## Wrist Pad

**MONWRISTPAD**

Anti-microbial comfort wrist rest.



Part#	List
MONWRISTPAD	

## Small Wrist Pad

**MONWRISTPAD-S**

Small anti-microbial comfort wrist rest.



Part#	List
MONWRISTPAD-S	

## Mouse Holder

**H-MOUSEHOLD**

Perfect to keep organized with the mouse neatly stored when not in use.



(Mouse is for illustration purposes only, not included in price)

Part#	List
H-MOUSEHOLD	

## Magnetic Keyboard Tray (Factory Add-On)

**KEYBRDD-MAGPLT**

Secures magnetic keyboards directly to the keyboard tray without any additional Velcro or adhesive.

Rendering Picture Not Available

Part#	List
KEYBRDD-MAGPLT	

**FACTORY INSTALLED**

## Counter Top Channel

Replace (XX) with length in inch  
Shipped fully assembled

**CTM-(XX)-A00**

Designed to maximize counter space to accommodate up to 4 monitors, available in various sizes with internal raceway for cable management to keep workspace organized.



Part#	List
CTM-08-A00	
CTM-12-A00	

Part#	List
CTM-18-A00	
CTM-24-A00	

Maximum total weight 100lbs/ 45kgs flush to column and 50lbs/ 23kgs 24" away.

## Table Top Mount for Monitor

Replace (XX) with length in inch  
Shipped fully assembled

**TTM-(XX)-45Y-A00**

Securely mount any monitor to any desk, shelf or counter.



Part#	List
TTM-05-45Y-A00	
TTM-09-45Y-A00	
Long lead time product.	
Maximum total weight 30lbs/ 13.6kgs.	

Part#	List
TTM-12-45Y-A00	
TTM-16-45Y-A00	

**Distributed by Hospital Facility Services 612.272.2998 | BillK@hospitalFS.com**

## Table Top Mount for VESA 75/100

Replace (XX) with length in inch  
Shipped fully assembled

Securely mount any flat panel monitor to any shelf, desk or counter.



**TTM-(XX)-LCD-A00**

Part#	List	Part#	List
TTM-05-LCD-A00		TTM-12-LCD-A00	
TTM-09-LCD-A00		TTM-16-LCD-A00	

Maximum total weight 30lbs/ 13.6kgs.







## Dual Arm Add-On

Replace (X) and (Y) with selected extension type. Shipped fully assembled

Provides the ability to mount 2 monitors side by side with tilt, swivel and articulation.



**MON-DUAL-(X)-(Y)**

First Extension Type (X)	Second Extension Type (Y)
 <p>4L Flush SSM Mount</p>	 <p>4L Flush SSM Mount</p>
 <p>2L Single 9" Arm</p>	 <p>2L Single 9" Arm</p>
 <p>0L Single 12" Arm</p>	 <p>0L Single 12" Arm</p>

Part#	List	Part#	List
MON-DUAL-2L-2L		MON-DUAL-4L-4L	
MON-DUAL-0L-0L		MON-DUAL-0L-2L	

Maximum total weight 30lbs/ 13.6kgs (15lbs/ 6.8kgs on each).

MON-DUAL-0L-0L and MON-DUAL-2L-2L are recommended for two flat panel monitors at 18" and 22.5" wide correspondingly

**Distributed by Hospital Facility Services 612.272.2998 | BillK@hospitalFS.com**

## Weighted Plate For Falcon IT Station

**AHM-FITW-CW-PLT-00**

2.5lb counterweight plate for the LCD/Flat panel monitor mount on Falcon IT Station with hardware, designed for monitor weights 6.5lbs to 9lbs (2.95kg - 4.09kg).



---

**Part#** **List**

AHM-FITW-CW-PLT

## RFID Upgrade Kit On Dual Surface

**DSF-UPGRADE-KIT**

Dual surface upgrade kit (no keyboard) to integrate RFID Reader to SideKick on IT Stations. Available for dual surface keyboard shipped after Feb 2013.



---

**Part#** **List**

DSF-UPGRADE-KIT

*Not available on all models of Dual Surface. Please call to confirm with serial number.*

## Dual Surface Upgrade Kit for RFID

**KEYBRDD-UPGRADE-KIT**

Keyboard upgrade on existing Falcon IT Station to SideKick dual surface keyboard tray with integrated RFID Reader



Before

After

---

**Part#** **List**

KEYBRDD-UPGRAD

**Distributed by Hospital Facility Services 612.272.2998 | BillK@hospitalFS.com**

## Integrated RFID Reader for SideKick (Factory Add-On)

**DSF-RFID-(XX)(YY)AKU**

offer built-in RFID capability to Amico Sidekick simplifying workflow with a single wave of a badge to quick, easy and secure log on to POC workstation. (Factory installed)

**FACTORY  
INSTALLED**

Rendering Picture  
Not Available

Part#	Specification	List
DSF-RFID-60D1AKU	HID Prox, Keyboard Emulation	
DSF-RFID-60D2AKU	HID Prox, Callable .dll (SS0 applications)	
DSF-RFID-62D1AKU	Casi-Rusco, Keyboard Emulation	
DSF-RFID-62D2AKU	Casi-Rusco, Callable .dll (SS0 applications)	
DSF-RFID-63D1AKU	26 bit Indala, Keyboard Emulation	
DSF-RFID-63D2AKU	26 bit Indala, Callable .dll (SS0 applications)	
DSF-RFID-67D1AKU	io Prox, Keyboard Emulation	
DSF-RFID-67D2AKU	io Prox, Callable .dll (SS0 applications)	
DSF-RFID-69D1AKU	AWID, Keyboard Emulation	
DSF-RFID-69D2AKU	AWID, Callable .dll (SS0 applications)	
DSF-RFID-75D1AKU	iClass Mifare & ISO14443A card serial number, Keyboard En	
DSF-RFID-75D2AKU	iClass Mifare & ISO14443A card serial number, Callable .dll (SS0 applications)	

## Adjustable Height IT Station







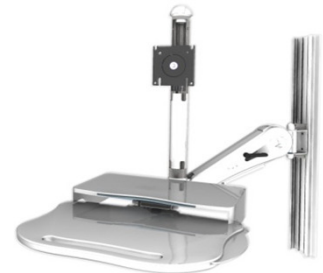











Replace (Y) with selected spring strength and (Z) with selected adapter. Shipped fully assembled with selected spring and adapter style

**AHM-FITW-D05-(Y)-(Z)**

Adjustable Height Falcon IT Station for LCD/flat panel monitor (75/100mm VESA) with Sidekick dual surface and no additional rear extension.



(Monitor channel is for illustration purposes only, not included in price)

Spring Strength (Y)	Adapter Style (Z)						
<p><b>25</b> 5.5-8 lbs. (2.49-3.62kg) Monitors</p> <p><b>35</b> 7.5-10 lbs. (3.40-4.53kg) Monitors</p> <p><b>60</b> 15.5-18 lbs. (9.03-8.16kg) Monitors</p> <p><b>XX</b> Custom (For Monitors &gt;18lbs or Fixed Height)</p>	<table border="0"> <tr> <td> <b>AT</b> Amico Horizontal Mount- Top</td> <td> <b>AB</b> Amico Horizontal Mount- Bottom</td> <td> <b>V</b> Amico Vertical Mount</td> </tr> <tr> <td> <b>G</b> Hill-Rom Vertical Mount</td> <td> <b>M</b> Monitor Channel Mount</td> <td> <b>D</b> GE/Datex Ohmeda Dovetail Vertical Mount</td> </tr> </table>	 <b>AT</b> Amico Horizontal Mount- Top	 <b>AB</b> Amico Horizontal Mount- Bottom	 <b>V</b> Amico Vertical Mount	 <b>G</b> Hill-Rom Vertical Mount	 <b>M</b> Monitor Channel Mount	 <b>D</b> GE/Datex Ohmeda Dovetail Vertical Mount
 <b>AT</b> Amico Horizontal Mount- Top	 <b>AB</b> Amico Horizontal Mount- Bottom	 <b>V</b> Amico Vertical Mount					
 <b>G</b> Hill-Rom Vertical Mount	 <b>M</b> Monitor Channel Mount	 <b>D</b> GE/Datex Ohmeda Dovetail Vertical Mount					

### By Adapter Style

#### Across 2 Amico Horizontal Rails (Top Mount) - AT

Part#	List
AHM-FITW-D05-35-AT	
AHM-FITW-D05-60-AT	

#### Across 2 Amico Horizontal Rails (Bottom Mount) - AB

Part#	List
* AHM-FITW-D05-35-A	
* AHM-FITW-D05-60-A	

#### Amico Vertical Rail - V

Part#	List
AHM-FITW-D05-35-V	
AHM-FITW-D05-60-V	

#### Hill-Rom Vertical Rail - G

Part#	List
* AHM-FITW-D05-35-G	
* AHM-FITW-D05-60-G	

#### Vertical Monitor Channel - M

Part#	List
AHM-FITW-D05-35-M	
AHM-FITW-D05-60-M	

#### GE/Datex Ohmeda Vertical Dovetail Rail - D

Part#	List
AHM-FITW-D05-35-D	
AHM-FITW-D05-60-D	

\* Long lead time product.

Standard in black and white. Other color options available with additional cost. Please contact us for details.

## Adjustable Height IT Station

Replace (X) with selected extension, (Y) with spring strength and (Z) with selected adapter. Shipped fully assembled with extension, spring and adapter style









AHM-FITW-D(X)-(Y)-(Z)

Adjustable Height Falcon IT Station for LCD/flat panel monitor (75/100mm VESA) with Sidekick dual surface and additional rear extension.



(Monitor channel is for illustration purposes only, not included in price)

### Extension Type (X)

 <b>7F</b> 06" Extension Arm (152mm or 6inch)	 <b>7R</b> 06" Reverse Folding Extension Arm (152mm or 6inch)
 <b>3F</b> 09" Extension Arm (229mm or 9inch)	 <b>3R</b> 09" Reverse Folding Extension Arm (229mm or 9inch)
 <b>1F</b> 12" Extension Arm (305mm or 12inch)	 <b>1R</b> 12" Reverse Folding Extension Arm (305mm or 12inch)
 <b>5F</b> 16" Extension Arm (406mm or 16inch)	 <b>5R</b> 16" Reverse Folding Extension Arm (406mm or 16inch)

### Spring Strength (Y)

<b>25</b>
5.5-8 lbs. (2.49-3.62kg) Monitors
<b>35</b>
7.5-10 lbs. (3.40-4.53kg) Monitors
<b>60</b>
15.5-18 lbs. (9.03-8.16kg) Monitors
<b>XX</b>
Custom
(For Monitors >18lbs or Fixed Height)

### Adapter Style (Z)

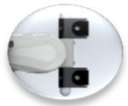
 <b>M</b> Monitor Channel Mount
 <b>D</b> GE/Datex Ohmeda Dovetail Vertical Mount

### By Extension Type

#### 6"(15.2cm) additional folding extension

AHM-FITW-D7F-(Y)-(Z)

#### Vertical Monitor Channel - M

Part#	List
AHM-FITW-D7F-35-M	
AHM-FITW-D7F-60-M	

#### GE/Datex Ohmeda Vertical Dovetail Rail - D

Part#	List
AHM-FITW-D7F-35-D	
AHM-FITW-D7F-60-D	

#### 9"(22.9cm) additional folding extension

AHM-FITW-D3F-(Y)-(Z)

#### Vertical Monitor Channel - M

Part#	List
AHM-FITW-D3F-35-M	
AHM-FITW-D3F-60-M	

#### GE/Datex Ohmeda Vertical Dovetail Rail - D

Part#	List
AHM-FITW-D3F-35-D	
AHM-FITW-D3F-60-D	

Distributed by Hospital Facility Services 612.272.2998 | BillK@hospitalFS.com

## Adjustable Height IT Station

### By Extension Type

#### 12"(30.5cm) additional folding extension

AHM-FITW-D1F-(Y)-(Z)

#### Vertical Monitor Channel - M

Part#	List
AHM-FITW-D1F-35-M	
AHM-FITW-D1F-60-M	

#### GE/Datex Ohmeda Vertical Dovetail Rail - D

Part#	List
AHM-FITW-D1F-35-[	
AHM-FITW-D1F-60-[	

#### 16"(40.6cm) additional folding extension

AHM-FITW-D5F-(Y)-(Z)

#### Vertical Monitor Channel - M

Part#	List
AHM-FITW-D5F-35-M	
AHM-FITW-D5F-60-M	

#### GE/Datex Ohmeda Vertical Dovetail Rail - D

Part#	List
AHM-FITW-D5F-35-[	
AHM-FITW-D5F-60-[	

#### 6"(15.2cm) additional reverse folding

AHM-FITW-D7R-(Y)-(Z)

#### Vertical Monitor Channel - M

Part#	List
AHM-FITW-D7R-35-M	
AHM-FITW-D7R-60-M	

#### GE/Datex Ohmeda Vertical Dovetail Rail - D

Part#	List
AHM-FITW-D7R-35-[	
AHM-FITW-D7R-60-[	

#### 9"(22.9cm) additional reverse folding

AHM-FITW-D3R-(Y)-(Z)

#### Vertical Monitor Channel - M

Part#	List
AHM-FITW-D3R-35-M	
AHM-FITW-D3R-60-M	

#### GE/Datex Ohmeda Vertical Dovetail Rail - D

Part#	List
AHM-FITW-D3R-35-[	
AHM-FITW-D3R-60-[	

#### 12"(30.5cm) additional reverse folding

AHM-FITW-D1R-(Y)-(Z)

#### Vertical Monitor Channel - M

Part#	List
AHM-FITW-D1R-35-M	
AHM-FITW-D1R-60-M	

#### GE/Datex Ohmeda Vertical Dovetail Rail - D

Part#	List
AHM-FITW-D1R-35-[	
AHM-FITW-D1R-60-[	

#### 16"(40.6cm) additional reverse folding

AHM-FITW-D5R-(Y)-(Z)

#### Vertical Monitor Channel - M

Part#	List
AHM-FITW-D5R-35-M	
AHM-FITW-D5R-60-M	

#### GE/Datex Ohmeda Vertical Dovetail Rail - D

Part#	List
AHM-FITW-D5R-35-[	
AHM-FITW-D5R-60-[	

Standard in black and white. Other color options available with additional cost. Please contact us for details.

**Distributed by Hospital Facility Services 612.272.2998 | BillK@hospitalFS.com**









## Adjustable Height IT Station

Replace (Y) with selected spring strength and (Z) with selected adapter. Shipped fully assembled with selected spring and adapter style

**AHM-FITW-F05-(Y)-(Z)**

Adjustable Height Falcon IT Station for LCD/flat panel monitor (75/100mm VESA) with no additional rear extension.

Spring Strength (Y)
25 5.5-8 lbs. (2.49-3.62kg) Monitors
35 7.5-10 lbs. (3.40-4.53kg) Monitors
60 15.5-18 lbs. (9.03-8.16kg) Monitors
XX Custom (For Monitors >18lbs or Fixed Height)

Adapter Style (Z)		
 AT Amico Horizontal Mount- Top	 AB Amico Horizontal Mount- Bottom	 V Amico Vertical Mount
 G Hill-Rom Vertical Mount	 M Monitor Channel Mount	 D GE/Datex Ohmeda Dovetail Vertical Mount



(Monitor channel is for illustration purposes only, not included in price)

### By Adapter Style

#### Across 2 Amico Horizontal Rails (Top Mount) - AT

Part#	List
AHM-FITW-F05-35-AT	
AHM-FITW-F05-60-AT	

#### Across 2 Amico Horizontal Rails (Bottom Mount) - AB

Part#	List
* AHM-FITW-F05-35-A	
* AHM-FITW-F05-60-A	

#### Amico Vertical Rail - V

Part#	List
AHM-FITW-F05-35-V	
AHM-FITW-F05-60-V	

#### Hill-Rom Vertical Rail - G

Part#	List
* AHM-FITW-F05-35-G	
* AHM-FITW-F05-60-G	

#### Vertical Monitor Channel - M

Part#	List
AHM-FITW-F05-35-M	
AHM-FITW-F05-60-M	

#### GE/Datex Ohmeda Vertical Dovetail Rail - D

Part#	List
AHM-FITW-F05-35-D	
AHM-FITW-F05-60-D	

\* Long lead time product.

Standard in blank and white. Other color options available with additional cost. Please contact us for details.

## Adjustable Height IT Station

Replace (X) with selected extension, (Y) with spring strength and (Z) with selected adapter. Shipped fully assembled with extension, spring and adapter style

Adjustable Height Falcon IT Station for LCD/flat panel monitor (75/100mm VESA) with additional rear extension.

AHM-FITW-F(X)-(Y)-(Z)



### Extension Type (X)



**7F**  
06" Extension Arm  
(152mm or 6inch)



**7R**  
06" Reverse Folding Extension Arm  
(152mm or 6inch)



**3F**  
09" Extension Arm  
(229mm or 9inch)



**3R**  
09" Reverse Folding Extension Arm  
(229mm or 9inch)



**1F**  
12" Extension Arm  
(305mm or 12inch)



**1R**  
12" Reverse Folding Extension Arm  
(305mm or 12inch)



**5F**  
16" Extension Arm  
(406mm or 16inch)



**5R**  
16" Reverse Folding Extension Arm  
(406mm or 16inch)

### Spring Strength (Y)

**25**  
5.5-8 lbs. (2.49-3.62kg)  
Monitors

**35**  
7.5-10 lbs. (3.40-4.53kg)  
Monitors

**60**  
15.5-18 lbs. (9.03-8.16kg)  
Monitors

**XX**  
Custom  
(For Monitors >18lbs or Fixed Height)

### Adapter Style (Z)



**M**  
Monitor Channel  
Mount



**D**  
GE/Datex Ohmeda Dovetail  
Vertical Mount

### By Extension Type

#### 6"(15.2cm) additional folding extension

AHM-FITW-F7F-(Y)-(Z)

#### Vertical Monitor Channel - M

Part#	List
AHM-FITW-F7F-35-M	
AHM-FITW-F7F-60-M	

#### GE/Datex Ohmeda Vertical Dovetail Rail - D

Part#	List
AHM-FITW-F7F-35-D	
AHM-FITW-F7F-60-D	

#### 9"(22.9cm) additional folding extension

AHM-FITW-F3F-(Y)-(Z)

#### Vertical Monitor Channel - M

Part#	List
AHM-FITW-F3F-35-M	
AHM-FITW-F3F-60-M	

#### GE/Datex Ohmeda Vertical Dovetail Rail - D

Part#	List
AHM-FITW-F3F-35-D	
AHM-FITW-F3F-60-D	

Distributed by Hospital Facility Services 612.272.2998 | BillK@hospitalFS.com

## Adjustable Height IT Station

### By Extension Type

#### 12"(30.5cm) additional folding extension

AHM-FITW-F1F-(Y)-(Z)

#### Vertical Monitor Channel - M

Part#	List
AHM-FITW-F1F-35-M	
AHM-FITW-F1F-60-M	

#### GE/Datex Ohmeda Vertical Dovetail Rail - D

Part#	List
AHM-FITW-F1F-35-D	
AHM-FITW-F1F-60-D	

#### 16"(40.6cm) additional folding extension

AHM-FITW-F5F-(Y)-(Z)

#### Vertical Monitor Channel - M

Part#	List
AHM-FITW-F5F-35-M	
AHM-FITW-F5F-60-M	

#### GE/Datex Ohmeda Vertical Dovetail Rail - D

Part#	List
AHM-FITW-F5F-35-D	
AHM-FITW-F5F-60-D	

#### 6"(15.2cm) additional reverse folding

AHM-FITW-F7R-(Y)-(Z)

#### Vertical Monitor Channel - M

Part#	List
AHM-FITW-F7R-35-M	
AHM-FITW-F7R-60-M	

#### GE/Datex Ohmeda Vertical Dovetail Rail - D

Part#	List
AHM-FITW-F7R-35-C	
AHM-FITW-F7R-60-C	

#### 9"(22.9cm) additional reverse folding

AHM-FITW-F3R-(Y)-(Z)

#### Vertical Monitor Channel - M

Part#	List
AHM-FITW-F3R-35-M	
AHM-FITW-F3R-60-M	

#### GE/Datex Ohmeda Vertical Dovetail Rail - D

Part#	List
AHM-FITW-F3R-35-C	
AHM-FITW-F3R-60-C	

#### 12"(30.5cm) additional reverse folding

AHM-FITW-F1R-(Y)-(Z)

#### Vertical Monitor Channel - M

Part#	List
AHM-FITW-F1R-35-M	
AHM-FITW-F1R-60-M	

#### GE/Datex Ohmeda Vertical Dovetail Rail - D

Part#	List
AHM-FITW-F1R-35-C	
AHM-FITW-F1R-60-C	

#### 16"(40.6cm) additional reverse folding

AHM-FITW-F5R-(Y)-(Z)

#### Vertical Monitor Channel - M

Part#	List
AHM-FITW-F5R-35-M	
AHM-FITW-F5R-60-M	

#### GE/Datex Ohmeda Vertical Dovetail Rail - D

Part#	List
AHM-FITW-F5R-35-C	
AHM-FITW-F5R-60-C	

Standard in black and white. Other color options available with additional cost. Please contact us for details.

## Adjustable Height IT Station

Replace (Y) with selected spring strength and (Z) with selected adapter. Shipped fully assembled with selected spring and adapter style

**AHM-FITW-M05-(Y)-(Z)**

Adjustable Height Falcon IT Station for LCD/flat panel monitor (75/100mm VESA) with mini-keyboard and no additional rear extension.



(Monitor channel is for illustration purposes only, not included in price)

### Spring Strength (Y)

25  
5.5-8 lbs. (2.49-3.62kg)  
Monitors

35  
7.5-10 lbs. (3.40-4.53kg)  
Monitors

60  
15.5-18 lbs. (9.03-8.16kg)  
Monitors

XX  
Custom  
(For Monitors >18lbs or Fixed Height)

### Adapter Style (Z)



AT  
Amico Horizontal  
Mount- Top



AB  
Amico Horizontal  
Mount- Bottom



V  
Amico Vertical  
Mount



G  
Hill-Rom Vertical  
Mount



M  
Monitor Channel  
Mount



D  
GE/Datex Ohmeda Dovetail  
Vertical Mount

### By Adapter Style

#### Across 2 Amico Horizontal Rails (Top Mount) - AT

Part#	List
* AHM-FITW-M05-35-AT	
* AHM-FITW-M05-60-AT	

#### Across 2 Amico Horizontal Rails (Bottom Mount) - AB

Part#	List
* AHM-FITW-M05-35-AB	
* AHM-FITW-M05-60-AB	

#### Amico Vertical Rail - V

Part#	List
* AHM-FITW-M05-35-V	
* AHM-FITW-M05-60-V	

#### Hill-Rom Vertical Rail - G

Part#	List
* AHM-FITW-M05-35-G	
* AHM-FITW-M05-60-G	

#### Vertical Monitor Channel - M

Part#	List
* AHM-FITW-M05-35-M	
* AHM-FITW-M05-60-M	

#### GE/Datex Ohmeda Vertical Dovetail Rail - D

Part#	List
* AHM-FITW-M05-35-D	
* AHM-FITW-M05-60-D	

\* Long lead time product.

Standard in white. Other color options available with additional cost. Please contact us for details.

Distributed by Hospital Facility Services 612.272.2998 | [BillK@hospitalFS.com](mailto:BillK@hospitalFS.com)

## Adjustable Height IT Station

Replace (X) with selected extension, (Y) with spring strength and (Z) with selected adapter. Shipped fully assembled with extension, spring and adapter style









Adjustable Height Falcon IT Station for LCD/flat panel monitor (75/100mm VESA) with mini-keyboard and additional rear extension.

AHM-FITW-M(X)-(Y)-(Z)



(Monitor channel is for illustration purposes only, not included in price)



### Extension Type (X)

 <b>7F</b> 06" Extension Arm (152mm or 6inch)	 <b>7R</b> 06" Reverse Folding Extension Arm (152mm or 6inch)
 <b>3F</b> 09" Extension Arm (229mm or 9inch)	 <b>3R</b> 09" Reverse Folding Extension Arm (229mm or 9inch)
 <b>1F</b> 12" Extension Arm (305mm or 12inch)	 <b>1R</b> 12" Reverse Folding Extension Arm (305mm or 12inch)
 <b>5F</b> 16" Extension Arm (406mm or 16inch)	 <b>5R</b> 16" Reverse Folding Extension Arm (406mm or 16inch)

### Spring Strength (Y)

<b>25</b>
5.5-8 lbs. (2.49-3.62kg) Monitors
<b>35</b>
7.5-10 lbs. (3.40-4.53kg) Monitors
<b>60</b>
15.5-18 lbs. (9.03-8.16kg) Monitors
<b>XX</b>
Custom (For Monitors >18lbs or Fixed Height)

### Adapter Style (Z)

 <b>M</b> Monitor Channel Mount
 <b>D</b> GE/Datex Ohmeda Dovetail Vertical Mount

### By Extension Type

#### 6"(15.2cm) additional folding extension

AHM-FITW-M7F-(Y)-(Z)

#### Vertical Monitor Channel - M

Part#	List
* AHM-FITW-M7F-35-M	
* AHM-FITW-M7F-60-M	

#### GE/Datex Ohmeda Vertical Dovetail Rail - D

Part#	List
* AHM-FITW-M7F-35-[	
* AHM-FITW-M7F-60-[	

#### 9"(22.9cm) additional folding extension

AHM-FITW-M3F-(Y)-(Z)

#### Vertical Monitor Channel - M

Part#	List
* AHM-FITW-M3F-35-M	
* AHM-FITW-M3F-60-M	

#### GE/Datex Ohmeda Vertical Dovetail Rail - D

Part#	List
* AHM-FITW-M3F-35-[	
* AHM-FITW-M3F-60-[	

\* Long lead time product.

**Distributed by Hospital Facility Services 612.272.2998 | BillK@hospitalFS.com**

## Adjustable Height IT Station

### By Extension Type

#### 12"(30.5cm) additional folding extension

AHM-FITW-M1F-(Y)-(Z)

#### Vertical Monitor Channel - M

Part#	List
* AHM-FITW-M1F-35-M	
* AHM-FITW-M1F-60-M	

#### GE/Datex Ohmeda Vertical Dovetail Rail - D

Part#	List
* AHM-FITW-M1F-35-I	
* AHM-FITW-M1F-60-I	

#### 16"(40.6cm) additional folding extension

AHM-FITW-M5F-(Y)-(Z)

#### Vertical Monitor Channel - M

Part#	List
* AHM-FITW-M5F-35-M	
* AHM-FITW-M5F-60-M	

#### GE/Datex Ohmeda Vertical Dovetail Rail - D

Part#	List
* AHM-FITW-M5F-35-I	
* AHM-FITW-M5F-60-I	

#### 6"(15.2cm) additional reverse folding

AHM-FITW-M7R-(Y)-(Z)

#### Vertical Monitor Channel - M

Part#	List
* AHM-FITW-M7R-35-M	
* AHM-FITW-M7R-60-M	

#### GE/Datex Ohmeda Vertical Dovetail Rail - D

Part#	List
* AHM-FITW-M7R-35-I	
* AHM-FITW-M7R-60-I	

#### 9"(22.9cm) additional reverse folding

AHM-FITW-M3R-(Y)-(Z)

#### Vertical Monitor Channel - M

Part#	List
* AHM-FITW-M3R-35-M	
* AHM-FITW-M3R-60-M	

#### GE/Datex Ohmeda Vertical Dovetail Rail - D

Part#	List
* AHM-FITW-M3R-35-I	
* AHM-FITW-M3R-60-I	

#### 12"(30.5cm) additional reverse folding

AHM-FITW-M1R-(Y)-(Z)

#### Vertical Monitor Channel - M

Part#	List
* AHM-FITW-M1R-35-M	
* AHM-FITW-M1R-60-M	

#### GE/Datex Ohmeda Vertical Dovetail Rail - D

Part#	List
* AHM-FITW-M1R-35-I	
* AHM-FITW-M1R-60-I	

#### 16"(40.6cm) additional reverse folding

AHM-FITW-M5R-(Y)-(Z)

#### Vertical Monitor Channel - M

Part#	List
* AHM-FITW-M5R-35-M	
* AHM-FITW-M5R-60-M	

#### GE/Datex Ohmeda Vertical Dovetail Rail - D

Part#	List
* AHM-FITW-M5R-35-I	
* AHM-FITW-M5R-60-I	

\* Long lead time product.

Standard in white. Other color options available with additional cost. Please contact us for details.

**Distributed by Hospital Facility Services 612.272.2998 | BillK@hospitalFS.com**

## Adjustable Height Reverse IT Station

Replace (Z) with selected adapter  
Shipped fully assembled with  
selected adapter style









**AHM-RITW-N05-(Z)**

Adjustable height Reverse It Station for LCD/flat panel monitor (75/100mm VESA) with no additional rear extension.



(Monitor channel is for illustration purposes only, not included in price)

**Adapter Style (Z)**

							
<b>AT</b>	<b>AB</b>	<b>V</b>	<b>G</b>	<b>M</b>	<b>S</b>	<b>D</b>	<b>C</b>
<b>Amico Horizontal Mount- Top</b>	<b>Amico Horizontal Mount- Bottom</b>	<b>Amico Vertical Mount</b>	<b>Hill-Rom Vertical Mount</b>	<b>Monitor Channel Mount</b>	<b>HSI Mount</b>	<b>GE/Datex Ohmeda Dovetail Vertical Mount</b>	<b>CONMED Mount</b>

Part#	List
* AHM-RITW-N05-AT	
* AHM-RITW-N05-AB	
* AHM-RITW-N05-V	
* AHM-RITW-N05-G	

Part#	List
* AHM-RITW-N05-M	
* AHM-RITW-N05-S	
* AHM-RITW-N05-D	
* AHM-RITW-N05-C	

\* Long lead time product.

## Adjustable Height Reverse IT Station

Replace (Y) with selected extension type and (Z) with selected adapter. Shipped fully assembled with selected extension and adapter style

**AHM-RITW-N(Y)-(Z)**

Adjustable height Reverse It Station for LCD/flat panel monitor (75/100mm VESA) with additional rear extension.



(Monitor channel is for illustration purposes only, not included in price)

### Extension Type (Y)



**7F**  
06" Extension Arm  
(152mm or 6inch)



**7R**  
06" Reverse Folding Extension Arm  
(152mm or 6inch)



**3F**  
09" Extension Arm  
(229mm or 9inch)



**3R**  
09" Reverse Folding Extension Arm  
(229mm or 9inch)



**1F**  
12" Extension Arm  
(305mm or 12inch)



**1R**  
12" Reverse Folding Extension Arm  
(305mm or 12inch)



**5F**  
16" Extension Arm  
(406mm or 16inch)



**5R**  
16" Reverse Folding Extension Arm  
(406mm or 16inch)

### Adapter Style (Z)



**M**  
Monitor Channel  
Mount



**D**  
GE/Datex Ohmeda  
Dovetail Vertical  
Mount

### By Adapter Style

#### Vertical Monitor Channel - M

Part#	List
* AHM-RITW-N7F-M	
* AHM-RITW-N3F-M	
* AHM-RITW-N1F-M	
* AHM-RITW-N5F-M	
* AHM-RITW-N7R-M	
* AHM-RITW-N3R-M	
* AHM-RITW-N1R-M	
* AHM-RITW-N5R-M	

#### GE/Datex Ohmeda Vertical Dovetail Rail - D

Part#	List
* AHM-RITW-N7F-D	
* AHM-RITW-N3F-D	
* AHM-RITW-N1F-D	
* AHM-RITW-N5F-D	
* AHM-RITW-N7R-D	
* AHM-RITW-N3R-D	
* AHM-RITW-N1R-D	
* AHM-RITW-N5R-D	

\* Long lead time product.

**Distributed by Hospital Facility Services 612.272.2998 | BillK@hospitalFS.com**



## Adjustable Height Reverse IT Station

Replace (Z) with selected adapter  
Shipped fully assembled with  
selected adapter style

**AHM-RITW-M05-(Z)**

Adjustable height Reverse It Station for  
LCD/flat panel monitor (75/100mm VESA)  
with mini-keyboard and no additional rear  
extension.



(Monitor channel is for illustration purposes only, not included in price)

### Adapter Style (Z)



**AT**  
Amico Horizontal  
Mount- Top



**AB**  
Amico Horizontal  
Mount- Bottom



**V**  
Amico Vertical  
Mount



**G**  
Hill-Rom Vertical  
Mount



**M**  
Monitor Channel  
Mount



**S**  
HSI  
Mount



**D**  
GE/Datex Ohmeda  
Dovetail Vertical  
Mount



**C**  
CONMED  
Mount

Part#	List
* AHM-RITW-M05-AT	
* AHM-RITW-M05-AB	
* AHM-RITW-M05-V	
* AHM-RITW-M05-G	

Part#	List
* AHM-RITW-M05-M	
* AHM-RITW-M05-S	
* AHM-RITW-M05-D	
* AHM-RITW-M05-C	

\* Long lead time product.

## Adjustable Height Reverse IT Station

Replace (Y) with selected extension type and (Z) with selected adapter. Shipped fully assembled with selected extension and adapter style

**AHM-RITW-M(Y)-(Z)**

Adjustable height Reverse It Station for LCD/flat panel monitor (75/100mm VESA) with mini-keyboard and additional rear extension.



(Monitor channel is for illustration purposes only, not included in price)

### Extension Type (Y)



**7F**  
06" Extension Arm  
(152mm or 6inch)



**7R**  
06" Reverse Folding Extension Arm  
(152mm or 6inch)



**3F**  
09" Extension Arm  
(229mm or 9inch)



**3R**  
09" Reverse Folding Extension Arm  
(229mm or 9inch)



**1F**  
12" Extension Arm  
(305mm or 12inch)



**1R**  
12" Reverse Folding Extension Arm  
(305mm or 12inch)



**5F**  
16" Extension Arm  
(406mm or 16inch)



**5R**  
16" Reverse Folding Extension Arm  
(406mm or 16inch)

### Adapter Style (Z)



**M**  
Monitor Channel Mount

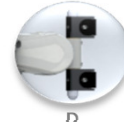

**D**  
GE/Datex Ohmeda Dovetail Vertical Mount

### By Adapter Style

#### Vertical Monitor Channel - M

Part#	List	ed
* AHM-RITW-M7F-M		
* AHM-RITW-M3F-M		
* AHM-RITW-M1F-M		
* AHM-RITW-M5F-M		
* AHM-RITW-M7R-M		
* AHM-RITW-M3R-M		
* AHM-RITW-M1R-M		
* AHM-RITW-M5R-M		

#### GE/Datex Ohmeda Vertical Dovetail Rail - D

Part#	List	ed
* AHM-RITW-M7F-D		
* AHM-RITW-M3F-D		
* AHM-RITW-M1F-D		
* AHM-RITW-M5F-D		
* AHM-RITW-M7R-D		
* AHM-RITW-M3R-D		
* AHM-RITW-M1R-D		
* AHM-RITW-M5R-D		

\* Long lead time product.

Distributed by Hospital Facility Services 612.272.2998 | BillK@hospitalFS.com

# Falcon Lite IT Station

With Sidekick Dual Surface

Replace (X) with selected extension type, (Y) with spring strength and (Z) with selected Adapter Style. Shipped fully assembled with selected extensions and adapter style.

Side to Side Falcon Lite IT Station for LCD/flat panel monitor (75/100mm VESA) with Sidekick Dual Surface

LIT-WD(X)-(Y)-(Z)



### Keyboard Extension Type (X)

45  
Flush



25  
9" Extension



3F  
9"x9" Folding Extension



3R  
9"x9" Reverse

### Spring Strength (Y)

25  
5.5-8 lb (2.5-3.6 kg)  
Monitors & Peripherals

35  
7.5-10 lb (3.4-4.5 kg)  
Monitors & Peripherals

50\*\*  
13-15.5 lb (5.8-7.0 kg)  
Monitors & Peripherals

60  
15.5-18 lb (7-8.1 kg)  
Monitors & Peripherals

75  
18-22 lb (8.1-10 kg)  
Monitors & Peripherals

XX  
Custom  
(For Monitors & Peripherals > 22 lb (10 kg) or

\*\* Use MON-LCD-HANDLE for displays between 10-13lbs

**Please always add monitor and peripherals weight that mounted onto the IT post.**

### Adapter Style (Z)

M  
Monitor Channel Mount



V  
\*Amico Vertical Mount



AB  
\*Amico Horizontal Mount- Bottom



G  
\*Hill-Rom Vertical Mount



AT  
\*Amico Horizontal Mount- Top



D  
GE/Datex Ohmeda Dovetail Vertical Mount



\* Direct mount options not available with 9x9 extensions.

## By Adapter Style

### Flush

#### Across 2 Amico Horizontal Rails (Top Mount) - AT

(Center-to-Center Distance between 2 adapters: 7.5")

Part#	List
LIT-WD45-25-AT	
LIT-WD45-35-AT	
LIT-WD45-50-AT	
LIT-WD45-60-AT	

#### Amico Vertical Rail - V

Part#	List
LIT-WD45-25-V	
LIT-WD45-35-V	
LIT-WD45-50-V	
LIT-WD45-60-V	

#### Vertical Monitor Channel - M

Part#	List
LIT-WD45-25-M	
LIT-WD45-35-M	
LIT-WD45-50-M	
LIT-WD45-60-M	

#### Across 2 Amico Horizontal Rails (Bottom Mount) - AB

(Center-to-Center Distance between 2 adapters: 7.5")

Part#	List
LIT-WD45-25-AB	
LIT-WD45-35-AB	
LIT-WD45-50-AB	
LIT-WD45-60-AB	

#### Hill-Rom Vertical Rail - G

Part#	List
* LIT-WD45-25-G	
* LIT-WD45-35-G	
* LIT-WD45-50-G	
* LIT-WD45-60-G	

#### GE/Datex Ohmeda Vertical Dovetail Rail - D

Part#	List
LIT-WD45-25-D	
LIT-WD45-35-D	
LIT-WD45-50-D	
LIT-WD45-60-D	

\* Long lead time product.

Distributed by Hospital Facility Services 612.272.2998 | BillK@hospitalFS.com

**Falcon Lite IT Station**

With Sidekick Dual Surface

**By Adapter Style**  
**With 9" Extension****Across 2 Amico Horizontal Rails (Top Mount) - AT**

(Center-to-Center Distance between 2 adapters: 7.5")

Part#	List
LIT-WD25-25-AT	
LIT-WD25-35-AT	
LIT-WD25-50-AT	
LIT-WD25-60-AT	

**Vertical Monitor Channel - M**

Part#	List
LIT-WD25-25-M	
LIT-WD25-35-M	
LIT-WD25-50-M	
LIT-WD25-60-M	

**With 9"x9" Folding Extension****Vertical Monitor Channel - M**

Part#	List
LIT-WD3F-25-M	
LIT-WD3F-35-M	
LIT-WD3F-50-M	
LIT-WD3F-60-M	

**With 9"x9" Reverse Folding Extension****Vertical Monitor Channel - M**

Part#	List
LIT-WD3R-25-M	
LIT-WD3R-35-M	
LIT-WD3R-50-M	
LIT-WD3R-60-M	

**Across 2 Amico Horizontal Rails (Bottom Mount) - AB**

(Center-to-Center Distance between 2 adapters: 7.5")

Part#	List
LIT-WD25-25-AB	
LIT-WD25-35-AB	
LIT-WD25-50-AB	
LIT-WD25-60-AB	

**GE/Datex Ohmeda Vertical Dovetail Rail - D**

Part#	List
LIT-WD25-25-D	
LIT-WD25-35-D	
LIT-WD25-50-D	
LIT-WD25-60-D	

**GE/Datex Ohmeda Vertical Dovetail Rail - D**

Part#	List
LIT-WD3F-25-D	
LIT-WD3F-35-D	
LIT-WD3F-50-D	
LIT-WD3F-60-D	

**GE/Datex Ohmeda Vertical Dovetail Rail - D**

Part#	List
LIT-WD3R-25-D	
LIT-WD3R-35-D	
LIT-WD3R-50-D	
LIT-WD3R-60-D	

\* Long lead time product.

Standard in black and white. Other color options available with additional cost. Please contact us for details.

# Falcon Lite IT Station

With Falcon Keyboard Tray

Replace (X) with selected extension type, (Y) with spring strength and (Z) with selected Adapter Style. Shipped fully assembled with selected extensions and adapter style.

Side to Side Falcon Lite IT Station for LCD/flat panel monitor (75/100mm VESA) with Falcon Keyboard Tray

LIT-WF(X)-(Y)-(Z)



**Keyboard Extension Type (X)**

45  
Flush

25  
9" Extension

3F  
9"x9" Folding Extension

3R  
9"x9" Reverse

**Spring Strength (Y)**

25  
5.5-8 lb (2.5-3.6 kg)  
Monitors & Peripherals

35  
7.5-10 lb (3.4-4.5 kg)  
Monitors & Peripherals

50\*\*  
13-15.5 lb (5.8-7.0 kg)  
Monitors & Peripherals

60  
15.5-18 lb (7-8.1 kg)  
Monitors & Peripherals

75  
18-22 lb (8.1-10 kg)  
Monitors & Peripherals

XX  
Custom  
(For Monitors & Peripherals > 22 lb (10 kg) or

\*\* Use MON-LCD-HANDLE for displays between 10-13lbs

**Please always add monitor and peripherals weight that mounted onto the IT post.**

**Adapter Style (Z)**

M  
Monitor Channel Mount

V  
\*Amico Vertical Mount

AB  
\*Amico Horizontal Mount- Bottom

G  
\*Hill-Rom Vertical Mount

AT  
\*Amico Horizontal Mount- Top

D  
GE/Datex Ohmeda Dovetail Vertical Mount

**\* Direct mount options not available with 9x9 extensions.**

## By Adapter Style

### Flush

#### Across 2 Amico Horizontal Rails (Top Mount) - AT

(Center-to-Center Distance between 2 adapters: 7.5")

Part#	List
LIT-WF45-25-AT	
LIT-WF45-35-AT	
LIT-WF45-50-AT	
LIT-WF45-60-AT	

#### Amico Vertical Rail - V

Part#	List
LIT-WF45-25-V	
LIT-WF45-35-V	
LIT-WF45-50-V	
LIT-WF45-60-V	

#### Vertical Monitor Channel - M

Part#	List
LIT-WF45-25-M	
LIT-WF45-35-M	
LIT-WF45-50-M	
LIT-WF45-60-M	

#### Across 2 Amico Horizontal Rails (Bottom Mount) - AB

(Center-to-Center Distance between 2 adapters: 7.5")

Part#	List
LIT-WF45-25-AB	
LIT-WF45-35-AB	
LIT-WF45-50-AB	
LIT-WF45-60-AB	

#### Hill-Rom Vertical Rail - G

Part#	List
* LIT-WF45-25-G	
* LIT-WF45-35-G	
* LIT-WF45-50-G	
* LIT-WF45-60-G	

#### GE/Datex Ohmeda Vertical Dovetail Rail - D

Part#	List
LIT-WF45-25-D	
LIT-WF45-35-D	
LIT-WF45-50-D	
LIT-WF45-60-D	

\* Long lead time product.

## Falcon Lite IT Station

With Falcon Keyboard Tray

### By Adapter Style With 9" Extension

#### **Across 2 Amico Horizontal Rails (Top Mount) - AT**

(Center-to-Center Distance between 2 adapters: 7.5")

Part#	List
LIT-WF25-25-AT	
LIT-WF25-35-AT	
LIT-WF25-50-AT	
LIT-WF25-60-AT	

#### **Vertical Monitor Channel - M**

Part#	List
LIT-WF25-25-M	
LIT-WF25-35-M	
LIT-WF25-50-M	
LIT-WF25-60-M	

### With 9"x9" Folding Extension

#### **Vertical Monitor Channel - M**

Part#	List
LIT-WF3F-25-M	
LIT-WF3F-35-M	
LIT-WF3F-50-M	
LIT-WF3F-60-M	

### With 9"x9" Reverse Folding Extension

#### **Vertical Monitor Channel - M**

Part#	List
LIT-WF3R-25-M	
LIT-WF3R-35-M	
LIT-WF3R-50-M	
LIT-WF3R-60-M	

#### **Across 2 Amico Horizontal Rails (Bottom Mount) - AB**

(Center-to-Center Distance between 2 adapters: 7.5")

Part#	List
LIT-WF25-25-AB	
LIT-WF25-35-AB	
LIT-WF25-50-AB	
LIT-WF25-60-AB	

#### **GE/Datex Ohmeda Vertical Dovetail Rail - D**

Part#	List
LIT-WF25-25-D	
LIT-WF25-35-D	
LIT-WF25-50-D	
LIT-WF25-60-D	

#### **GE/Datex Ohmeda Vertical Dovetail Rail - D**

Part#	List
LIT-WF3F-25-D	
LIT-WF3F-35-D	
LIT-WF3F-50-D	
LIT-WF3F-60-D	

#### **GE/Datex Ohmeda Vertical Dovetail Rail - D**

Part#	List
LIT-WF3R-25-D	
LIT-WF3R-35-D	
LIT-WF3R-50-D	
LIT-WF3R-60-D	

\* Long lead time product.

Standard in black and white. Other color options available with additional cost. Please contact us for details.

# Falcon Lite IT Station

With Mini-Keyboard Tray

Replace (X) with selected extension type, (Y) with spring strength and (Z) with selected Adapter Style. Shipped fully assembled with selected extensions and adapter style.

Side to Side Falcon Lite IT Station for LCD/flat panel monitor (75/100mm VESA) with mini-keyboard tray

Rendering Picture To Come

LIT-WM(X)-(Y)-(Z)

**Keyboard Extension Type (X)**

45  
Flush



25  
9" Extension



3F  
9"x9" Folding Extension



3R  
9"x9" Reverse



**Spring Strength (Y)**

25  
5.5-8 lb (2.5-3.6 kg)  
Monitors & Peripherals

35  
7.5-10 lb (3.4-4.5 kg)  
Monitors & Peripherals

50\*\*  
13-15.5 lb (5.8-7.0 kg)  
Monitors & Peripherals

60  
15.5-18 lb (7-8.1 kg)  
Monitors & Peripherals

75  
18-22 lb (8.1-10 kg)  
Monitors & Peripherals

XX  
Custom  
(For Monitors & Peripherals > 22 lb (10 kg) or

\*\* Use MON-LCD-HANDLE for displays between 10-13lbs

**Please always add monitor and peripherals weight that mounted onto the IT post.**

**Adapter Style (Z)**

M  
Monitor Channel Mount



V  
\*Amico Vertical Mount



AB  
\*Amico Horizontal Mount- Bottom



G  
\*Hill-Rom Vertical Mount



AT  
\*Amico Horizontal Mount- Top



D  
GE/Datex Ohmeda Dovetail Vertical Mount



\* Direct mount options not available with 9x9 extensions.

## By Adapter Style

### Flush

#### Across 2 Amico Horizontal Rails (Top Mount) - AT

(Center-to-Center Distance between 2 adapters: 7.5")

Part#	List
* LIT-WM45-25-AT	
* LIT-WM45-35-AT	
* LIT-WM45-50-AT	
* LIT-WM45-60-AT	

#### Amico Vertical Rail - V

Part#	List
* LIT-WM45-25-V	
* LIT-WM45-35-V	
* LIT-WM45-50-V	
* LIT-WM45-60-V	

#### Vertical Monitor Channel - M

Part#	List
* LIT-WM45-25-M	
* LIT-WM45-35-M	
* LIT-WM45-50-M	
* LIT-WM45-60-M	

#### Across 2 Amico Horizontal Rails (Bottom Mount) - AB

(Center-to-Center Distance between 2 adapters: 7.5")

Part#	List
* LIT-WM45-25-AB	
* LIT-WM45-35-AB	
* LIT-WM45-50-AB	
* LIT-WM45-60-AB	

#### Hill-Rom Vertical Rail - G

Part#	List
* LIT-WM45-25-G	
* LIT-WM45-35-G	
* LIT-WM45-50-G	
* LIT-WM45-60-G	

#### GE/Datex Ohmeda Vertical Dovetail Rail - D

Part#	List
* LIT-WM45-25-D	
* LIT-WM45-35-D	
* LIT-WM45-50-D	
* LIT-WM45-60-D	

\* Long lead time product.

**Distributed by Hospital Facility Services 612.272.2998 | BillK@hospitalFS.com**

**Falcon Lite IT Station**

With Mini-Keyboard Tray

**By Adapter Style**  
**With 9" Extension****Across 2 Amico Horizontal Rails (Top Mount) - AT**

(Center-to-Center Distance between 2 adapters: 7.5")

Part#	List
* LIT-WM25-25-AT	
* LIT-WM25-35-AT	
* LIT-WM25-50-AT	
* LIT-WM25-60-AT	

**Vertical Monitor Channel - M**

Part#	List
* LIT-WM25-25-M	
* LIT-WM25-35-M	
* LIT-WM25-50-M	
* LIT-WM25-60-M	

**With 9"x9" Folding Extension****Vertical Monitor Channel - M**

Part#	List
* LIT-WM3F-25-M	
* LIT-WM3F-35-M	
* LIT-WM3F-50-M	
* LIT-WM3F-60-M	

**With 9"x9" Reverse Folding Extension****Vertical Monitor Channel - M**

Part#	List
* LIT-WM3R-25-M	
* LIT-WM3R-35-M	
* LIT-WM3R-50-M	
* LIT-WM3R-60-M	

**Across 2 Amico Horizontal Rails (Bottom Mount) - AB**

(Center-to-Center Distance between 2 adapters: 7.5")

Part#	List
* LIT-WM25-25-AB	
* LIT-WM25-35-AB	
* LIT-WM25-50-AB	
* LIT-WM25-60-AB	

**GE/Datex Ohmeda Vertical Dovetail Rail - D**

Part#	List
* LIT-WM25-25-D	
* LIT-WM25-35-D	
* LIT-WM25-50-D	
* LIT-WM25-60-D	

**GE/Datex Ohmeda Vertical Dovetail Rail - D**

Part#	List
* LIT-WM3F-25-D	
* LIT-WM3F-35-D	
* LIT-WM3F-50-D	
* LIT-WM3F-60-D	

**GE/Datex Ohmeda Vertical Dovetail Rail - D**

Part#	List
* LIT-WM3R-25-D	
* LIT-WM3R-35-D	
* LIT-WM3R-50-D	
* LIT-WM3R-60-D	

\* Long lead time product.

Standard in white. Other color options available with additional cost. Please contact us for details.

**Distributed by Hospital Facility Services 612.272.2998 | BillK@hospitalFS.com**



## Condor Lite SSM Arms Package for LCD & Keyboard

### Dual Surface Keyboard Tray

Part#		List	
AHC-LITW-D1	<b>Flush LCD &amp; Flush Dual Surface Dual Surface Keybd, Wall Mnt Pk</b> SSM-LCD-45, KEYBRDD-SSM4 , MRS-S034 & MRS-COVER-034	\$ 696.00	\$ 397.00
AHC-LITW-D2	<b>Flush LCD &amp; Single 12" Dual Surface Keybd, Wall Mnt Pkg</b> SSM-LCD-45, KEYBRDD-SSM0 , MRS-S034 & MRS-COVER-034	\$ 707.00	\$ 403.00
AHC-LITW-D3	<b>Flush LCD &amp; 12x12 Dual Surface Keybd, Wall Mnt Pkg</b> SSM-LCD-45, KEYBRDD-SSM1 , MRS-S034 & MRS-COVER-034	\$ 718.00	\$ 409.00
AHC-LITW-D4	<b>12" LCD &amp; 12" Dual Surface Keybd, Wall Mnt Pkg</b> SSM-LCD-05, KEYBRDD-SSM0 , MRS-S034 & MRS-COVER-034	\$ 779.00	\$ 444.00
AHC-LITW-D5	<b>12" LCD &amp; 12x12 Dual Surface Keybd, Wall Mnt Pkg</b> SSM-LCD-05, KEYBRDD-SSM1 , MRS-S034 & MRS-COVER-034	\$ 800.00	\$ 456.00
AHC-LITW-D6	<b>12x12 LCD &amp; 12x12 Dual Surface Keybd, Wall Mnt Pkg</b> SSM-LCD-15, KEYBRDD-SSM1 , MRS-S034 & MRS-COVER-034	\$ 821.00	\$ 468.00
AHC-LITW-D8	<b>Dual LCD &amp; Flush Dual Surface Keybd, Wall Mnt Pkg</b> SSM-054, MON-DUAL-0L-0L, KEYBRDD-SSM4 , MRS-S034 & MRS-COVER-034	\$ 1,004.00	\$ 572.00
AHC-LITW-D9	<b>Dual LCD &amp; 12x12 Dual Surface Keybd, Wall Mnt Pkg</b> SSM-054, MON-DUAL-0L-0L, KEYBRDD-SSM1 , MRS-S034 & MRS-COVER-034	\$ 1,025.00	\$ 584.00

### Falcon Keyboard Tray

Part#		List	
AHC-LITW-01	<b>Flush LCD &amp; Flush Falcon Keybd, Wall Mnt Pkg</b> SSM-LCD-45, KEYBRDF-SSM4 , MRS-S034 & MRS-COVER-034	\$ 346.00	\$ 197.00
AHC-LITW-02	<b>Flush LCD &amp; Single 12" Falcon Keybd, Wall Mnt Pkg</b> SSM-LCD-45, KEYBRDF-SSM0 , MRS-S034 & MRS-COVER-034	\$ 356.00	\$ 203.00
AHC-LITW-03	<b>Flush LCD &amp; 12x12 Falcon Keybd, Wall Mnt Pkg</b> SSM-LCD-45, KEYBRDF-SSM1 , MRS-S034 & MRS-COVER-034	\$ 367.00	\$ 209.00
AHC-LITW-04	<b>12" LCD &amp; 12" Falcon Keybd, Wall Mnt Pkg</b> SSM-LCD-05, KEYBRDF-SSM0 , MRS-S034 & MRS-COVER-034	\$ 428.00	\$ 244.00
AHC-LITW-05	<b>12" LCD &amp; 12x12 Falcon Keybd, Wall Mnt Pkg</b> SSM-LCD-05, KEYBRDF-SSM1 , MRS-S034 & MRS-COVER-034	\$ 450.00	\$ 256.00
AHC-LITW-06	<b>12x12 LCD &amp; 12x12 Falcon Keybd, Wall Mnt Pkg</b> SSM-LCD-15, KEYBRDF-SSM1 , MRS-S034 & MRS-COVER-034	\$ 470.00	\$ 268.00
AHC-LITW-08	<b>Dual LCD &amp; Flush Falcon Keybd, Wall Mnt Pkg</b> SSM-054, MON-DUAL-0L-0L, KEYBRDF-SSM4 , MRS-S034 & MRS-COVER-034	\$ 653.00	\$ 372.00
AHC-LITW-09	<b>Dual LCD &amp; 12x12 Falcon Keybd, Wall Mnt Pkg</b> SSM-054, MON-DUAL-0L-0L, KEYBRDF-SSM1 , MRS-S034 & MRS-C	\$ 674.00	\$ 384.00

### Ultra Flush Keyboard Tray

Part#		List	
AHC-LITW-07	<b>Ultra Flush LCD &amp; Ultra Flush Keybd, Wall Mnt Pkg</b> SSM-LCD-F5, KEYBRD4-SSM4 , MRS-S034 & MRS-COVER-034	\$ 346.00	\$ 197.00

Note: CPU Mount and mini MRS Channel is not included.

**Distributed by Hospital Facility Services 612.272.2998 | BillK@hospitalFS.com**

## Condor Lite SSM Arms Package for LCD & Keyboard, with CPU

### Dual Surface Keyboard Tray (with CPU Mount)

Part#		List	
AHC-LITW-D1-01	<b>Flush LCD &amp; Flush Dual Surface Dual Surface Keybd, Wall Mnt Pk</b> SSM-LCD-45, KEYBRDD-SSM4 , MRS-S034, MRS-COVER-034, MRS-010 and CPUMNT2-MON	\$ 924.00	\$ 462.00
AHC-LITW-D2-01	<b>Flush LCD &amp; Single 12" Dual Surface Keybd, Wall Mnt Pkg</b> SSM-LCD-45, KEYBRDD-SSM0 , MRS-S034, MRS-COVER-034, MRS-010 and CPUMNT2-MON	\$ 936.00	\$ 468.00
AHC-LITW-D3-01	<b>Flush LCD &amp; 12x12 Dual Surface Keybd, Wall Mnt Pkg</b> SSM-LCD-45, KEYBRDD-SSM1 , MRS-S034, MRS-COVER-034, MRS-010 and CPUMNT2-MON	\$ 948.00	\$ 474.00
AHC-LITW-D4-01	<b>12" LCD &amp; 12" Dual Surface Keybd, Wall Mnt Pkg</b> SSM-LCD-05, KEYBRDD-SSM0 , MRS-S034, MRS-COVER-034, MRS-010 and CPUMNT2-MON	\$ 1,018.00	\$ 509.00
AHC-LITW-D5-01	<b>12" LCD &amp; 12x12 Dual Surface Keybd, Wall Mnt Pkg</b> SSM-LCD-05, KEYBRDD-SSM1 , MRS-S034, MRS-COVER-034, MRS-010 and CPUMNT2-MON	\$ 1,042.00	\$ 521.00
AHC-LITW-D6-01	<b>12x12 LCD &amp; 12x12 Dual Surface Keybd, Wall Mnt Pkg</b> SSM-LCD-15, KEYBRDD-SSM1 , MRS-S034, MRS-COVER-034, MRS-010 and CPUMNT2-MON	\$ 1,066.00	\$ 533.00
AHC-LITW-D8-01	<b>Dual LCD &amp; Flush Dual Surface Keybd, Wall Mnt Pkg</b> SSM-054, MON-DUAL-0L-0L, KEYBRDD-SSM4 , MRS-S034, MRS-COVER-034, MRS-010 and CPUMNT2-MON	\$ 1,274.00	\$ 637.00
AHC-LITW-D9-01	<b>Dual LCD &amp; 12x12 Dual Surface Keybd, Wall Mnt Pkg</b> SSM-054, MON-DUAL-0L-0L, KEYBRDD-SSM1 , MRS-S034, MRS-COVER-034, MRS-010 and CPUMNT2-MON	\$ 1,298.00	\$ 649.00

### Falcon Keyboard Tray (with CPU Mount)

Part#		List	
AHC-LITW-01-01	<b>Flush LCD &amp; Flush Falcon Keybd, Wall Mnt Pkg</b> SSM-LCD-45, KEYBRDF-SSM4 , MRS-S034, MRS-COVER-034, MRS-010 and CPUMNT2-MON	\$ 524.00	\$ 262.00
AHC-LITW-02-01	<b>Flush LCD &amp; Single 12" Falcon Keybd, Wall Mnt Pkg</b> SSM-LCD-45, KEYBRDF-SSM0 , MRS-S034, MRS-COVER-034, MRS-010 and CPUMNT2-MON	\$ 536.00	\$ 268.00
AHC-LITW-03-01	<b>Flush LCD &amp; 12x12 Falcon Keybd, Wall Mnt Pkg</b> SSM-LCD-45, KEYBRDF-SSM1 , MRS-S034, MRS-COVER-034, MRS-010 and CPUMNT2-MON	\$ 548.00	\$ 274.00
AHC-LITW-04-01	<b>12" LCD &amp; 12" Falcon Keybd, Wall Mnt Pkg</b> SSM-LCD-05, KEYBRDF-SSM0 , MRS-S034, MRS-COVER-034, MRS-010 and CPUMNT2-MON	\$ 618.00	\$ 309.00
AHC-LITW-05-01	<b>12" LCD &amp; 12x12 Falcon Keybd, Wall Mnt Pkg</b> SSM-LCD-05, KEYBRDF-SSM1 , MRS-S034, MRS-COVER-034, MRS-010 and CPUMNT2-MON	\$ 642.00	\$ 321.00
AHC-LITW-06-01	<b>12x12 LCD &amp; 12x12 Falcon Keybd, Wall Mnt Pkg</b> SSM-LCD-15, KEYBRDF-SSM1 , MRS-S034, MRS-COVER-034, MRS-010 and CPUMNT2-MON	\$ 666.00	\$ 333.00
AHC-LITW-08-01	<b>Dual LCD &amp; Flush Falcon Keybd, Wall Mnt Pkg</b> SSM-054, MON-DUAL-0L-0L, KEYBRDF-SSM4 , MRS-S034, MRS-COVER-034, MRS-010 and CPUMNT2-MON	\$ 874.00	\$ 437.00
AHC-LITW-09-01	<b>Dual LCD &amp; 12x12 Falcon Keybd, Wall Mnt Pkg</b> SSM-054, MON-DUAL-0L-0L, KEYBRDF-SSM1 , MRS-S034, MRS-COVER-034, MRS-010 and CPUMNT2-MON	\$ 898.00	\$ 449.00

### Ultra Flush Keyboard Tray

Part#		List	
AHC-LITW-07-01	<b>Ultra Flush LCD &amp; Ultra Flush Keybd, Wall Mnt Pkg</b> SSM-LCD-F5, KEYBRD4-SSM4 , MRS-S034 & MRS-COVER-034	\$ 524.00	\$ 262.00

Distributed by Hospital Facility Services 612.272.2998 | [BillK@hospitalFS.com](mailto:BillK@hospitalFS.com)

## Adjustable Height Channel

Replace (X) with selected monitor extension type, (Y) with keyboard extension type and (Z) with selected CPU mount. Shipped fully assembled with selected extensions and CPU mount style.

AHC-1-(X)-(Y)-(Z)

Adjustable Height Channel for LCD/flat panel monitor (75/100mm VESA), keyboard and CPU mount, provides 17" (43.18 cm) of vertical height adjustment.



### LCD Monitor Extension Type (X)



L4  
Flush Mount



L0  
Single 12" Arm



L1  
Dual 12" Arm



Ultra Flush



LD  
Dual Arm

### Keyboard Extension Type (Y)



D4  
Dual Surface on  
Flush Mount



D0  
Dual Surface on  
Single 12" SSM Arm



D1  
Dual Surface on  
Dual 12"x12" SSM Arm



KF  
Ultra Flush



K4  
Flush Mount



K2  
Single 9" SSM Arm



K0  
Single 12" SSM Arm



K3  
Dual 9"x9" SSM Arm



K1  
Dual 12"x12" SSM Arm



MF  
Mini-Keyboard on  
Flush Mount

### CPU Mount Type (Z)



C1  
1.5" (3.81cm) - 3" (7.62cm)  
CPU Mount



C2  
3" (7.62cm) - 4.5" (11.43cm)  
CPU Mount



C3  
4.5" (11.43cm) - 7" (17.78cm)  
CPU Mount



C4  
7" (17.78cm) - 9.5" (24.13cm)  
CPU Mount

<b>Part#</b>	<b>Model Includes</b>	<b>List</b>
AHC-1-L4-K4-C2	Flush LCD SSM arm, Falcon keyboard on flush SSM arm, 3-4.5" CPU mount (for total device weight between 6.7 - 26.6lbs)	
AHC-1-L4-D4-C2	Flush LCD SSM arm, dual surface on flush SSM arm, 3-4.5" CPU mount (for total device weight between 1.1 - 21.0lbs)	
AHC-1-L4-K0-C2	Flush LCD SSM arm, Falcon keyboard on single 12" SSM arm, 3-4.5" CPU mount (for total device weight between 4.9 - 24.9lbs)	
AHC-1-L4-D0-C2	Flush LCD SSM arm, dual surface on single 12" SSM arm, 3-4.5" CPU mount (for total device weight between 0 - 19.3lbs)	
AHC-1-L4-K1-C2	Flush LCD SSM arm, Falcon keyboard on dual 12" (12x12) SSM arm, 3-4.5" CPU mount (for total device weight between 3.5 - 23.4lbs)	
AHC-1-L4-D1-C2	Flush LCD SSM arm, dual surface on dual 12" (12x12) SSM arm, 3-4.5" CPU mount (for total device weight between 0 - 17.7lbs)	
AHC-1-L0-K0-C2	Single 12" LCD SSM arm, Falcon keyboard on single 12" SSM arm, 3-4.5" CPU mount (for total device weight between 3.0 - 22.9lbs)	
AHC-1-L0-D0-C2	Single 12" LCD SSM arm, dual surface on single 12" SSM arm, 3-4.5" CPU mount (for total device weight between 0 - 17.3lbs)	
AHC-1-L0-K1-C2	Single 12" LCD SSM arm, Falcon keyboard on dual 12" (12x12) SSM arm, 3-4.5" CPU mount (for total device weight between 1.5 - 21.4lbs)	
AHC-1-L0-D1-C2	Single 12" LCD SSM arm, dual surface on dual 12" (12x12) SSM arm, 3-4.5" CPU mount (for total device weight between 0 - 15.8lbs)	
AHC-1-L1-K1-C2	Dual 12" LCD SSM arm, Falcon keyboard on dual 12" (12x12) SSM arm, 3-4.5" CPU mount (for total device weight between 0.1 - 20.0lbs)	
AHC-1-L1-D1-C2	Dual 12" LCD SSM arm, dual surface on dual 12" (12x12) SSM arm, 3-4.5" CPU mount (for total device weight between 0 - 14.4lbs)	
AHC-1-LF-KF-C2	Ultra flush LCD Mount, normal keyboard on ultra flush SSM mount, 3"-4.5" CPU Mount (for total device weight between 9.6 - 29.5lbs)	
AHC-1-LF-D4-C2	Ultra flush LCD Mount, dual surface on flush SSM mount, 3"-4.5" CPU Mount (for total device weight between 2.4 - 22.3lbs)	
AHC-1-LD-K4-C2	Dual screen mount, Falcon keyboard on flush SSM arm, 3-4.5" CPU mount (for total device weight between 0 - 19.8lbs)	
AHC-1-LD-D4-C2	Dual screen mount, dual surface on flush SSM arm, 3-4.5" CPU mount (for total device weight between 0 - 14.2lbs)	
AHC-1-LD-K3-C2	Dual screen mount, Falcon keyboard on dual 9" (9x9) SSM arm, 3-4.5" CPU mount (for total device weight between 0 - 17.4lbs)	
AHC-1-LD-D3-C2	Dual screen mount, dual surface on dual 9" (9x9) SSM arm, 3-4.5" CPU mount (for total device weight between 0 - 11.8lbs)	

Custom product.

Long lead time product.

Standard in white. Other color options available with additional cost. Please contact us for details.

**Distributed by Hospital Facility Services 612.272.2998 | BillK@hospitalFS.com**